1924		APRIL				1924
SUN	MON	TUE	WED	THU	FRI	SAT
		1	2	3	4	5
6	7	8	9	10	11	12
13	14	15	16	17	18	19
20	21	22	23	24	25	26
27	28	29	30			

MR. TOURIST—ORDER THE TRIBUNE TO FOLLOW YOU HOME THIS SUMMER.

St. Cloud Tribune

ST. CLOUD TEMPERATURE

Thursday, March 27 .....86—58
Friday, March 28 .....92—65
Saturday, March 29 .....90—66
Sunday, March 30.....90—65
Monday, March 30 .....88—66
Tuesday, April 1 .....89—56
Wednesday, April 2 .....72—52

VOL. XVI. NO. 33.—EIGHT PAGES THIS WEEK. ST. CLOUD, OSCEOLA COUNTY, FLORIDA, THURSDAY, APRIL 3, 1924. FIVE CENTS THE COPY—$200 A YEAR.

EIGHT KILLED, SCORES INJURED, SHAWNEE, OKLA.

Sand Storm Sweeps Panhandle Section Of Texas Tornado Sweeps Path Blocks Wide.

KANSAS CITY, March 28.—Loss of life and heavy property damage were caused by tornadoes that struck points in Kansas, Oklahoma and Texas late today. Heavy rainfall was general.

At Shawnee, Okla., seven persons are known to have been killed and scores injured. Relief measures there are well under way.

Two persons were reported killed at Noble, Okla.

At Coffs, Kansas, a boy was killed by lightning.

Property damage estimated at thousands of dollars was done at Crisfield, Kas., where nearly every house in the town was reported destroyed by the wind. The Santa Fe station was wrecked and about thirty box cars lifted from the tracks.

Several farm homes and barns were destroyed near Christfield. At Vernon, Texas, four persons were injured and considerable property damage done by the windstorm.

A sand storm swept the panhandle section of Texas with heavy rain from Amarillo to Childress. Wire communication was disrupted tonight in many sections of the southwest.

SHAWNEE, Okla., March 28—Seven persons are known to have been killed, a score or more seriously injured, and approximately 100 others slightly injured, when a tornado struck the northwest part of this city late today.

The Tornado swept a path several blocks wide, demolishing the Jefferson graded school and wrecking between 150 and 200 residences.

The property damagt is estimated at several hundred thousand dollars.

The known dead are: W. D. Dix, Mrs. John Payton, an unidentified white man about 60 years old; two girls about 14 and 16 years of age; Collins baby, Ellison, aged white man.

All students of the wrecked school were dismissed about twenty minutes before the building crushed to the ground. The only person known to have been inside was the janitor, who was unhurt.

Mrs. Payton, an elderly woman, was said to have been frightened to death when her home crashed under force of the wind. Her body bore no external injuries.

The unidentified man and two girls, whose bodies were found two and a half miles northeast of the city, were crushed to death when the wall of the house in which they were seeking shelter fell on them.

The Collins baby was found dead in the wreckage of another house. Dix was killed by flying timber.

Relief measures are well under way. Civic organizations have united to care for the injured. The Community hospital is filled with the more seriously injured, while those less seriously hurt are being cared for in homes that escaped damage.

Hospital Filled with Injured

OKLAHOMA CITY, Okla., March 28.—At least five persons are dead and many injured as a result of a tornado that struck Shawnee, Okla., late today, according to information received here by the telephone company which has one circuit through that town.

The tornado swept a path four blocks wide through the north and west part of the city.

The hospitals are filled with injured, according to telephone reports.

Two persons were killed at Noble, Okla., about 25 miles south of here by a tornado that struck that little town late today, according to information received by the telephone company.

Many Buildings Wrecked

WICHITA, Kas., March 28.—Heavy damage resulted from tornadoes in Southeastern Kansas late today. Many buildings at Chrisfield, 60 miles south west of here, were reported wrecked by a twister. A school boy was injured.

In the vicinity of Attica much live stock is reported killed and a number of farm buildings were damaged.

Slight damage was wrought near Elk Falls, southeast of here.

Four Killed at Vernon.

WICHITA, Kas., March 28.—Four persons were injured and heavy property loss was sustained at Vernon, county seat of Wilbarger county, 50 miles northwest of here, when a tornado struck the city this afternoon.

Meagre reports reaching here were that 25 or more residences were blown over. Crossed. A tall chimney over the Vernon Electric Company toppled over, demolishing the power plant and leaving the city without lights or electric power.

Sleet Sweeping Eastern S. Dak.

SIOUX FALLS, S. D., March 28—Following a heavy rainfall sleet, driven by a high northeast wind, was sweeping all of eastern South Dakota early tonight. Rural traffic is difficult and serious damage to telephone and telegraph facilities is feared.

Mr and Mrs. Z. Weatherston desire to thank the members of the St. Cloud Fire Department and several tourists who assisted in saving their household furniture from their home when fire destroyed the place Tuesday of this week.

DAUGHERTY'S TUMULTUOUS LIFE AS ATTORNEY GENERAL ENDED.

WASHINGTON, March 28.— Harry M. Daugherty passed out of our public life Friday in a tempest that terminated belittingly his three stormy years as attorney general.

His appointment to the cabinet by President Harding was the subject of criticism, and his resignation came at the virtual demand of President Coolidge and in the midst of a sensation producing senate investigation of his official acts.

President Coolidge asked for the resignation because he felt he could not depend on Mr. Daugherty for disinterested advice and because he believed the attorney general could not perform satisfactorily the duties of his office under the conditions resulting from the senate inquiry.

Effective at Once.

Mr. Daugherty tendered his resignation "solely out of deference" to the President's request and asked that it be effective at once.

Then as a private citizen he addressed an open letter to the president scathingly denouncing those who had dictated his retirement and declaring Mr. Coolidge's stated reasons for asking his resignation were "hardly warranted by the facts". The letter bristled with declarations that the president's "suggestion that an attack upon a cabinet officer disqualifies him for further service is a dangerous doctrine" and that "cowardice and surrender of principle are never expedient."

Before this letter was received at the White House, Mr. Daugherty cleared his desk, left the Department of Justice and soon was aboard a train enroute to Atlantic City. He plans to return to Washington next week for the purpose only of closing up his private affairs.

Again Has Empty Post

By reason of Mr. Daugherty's retirement, President Coolidge for the second time within six weeks is faced with selection of a new cabinet officer. Immediately Mr. Daugherty's resignation became known there arose a discussion of many names. Some were eliminated as soon as mentioned for one reason or another, and others were dropped during the day with the result that the list of those being mentioned tonight included Chief Justice Arthur E. Rugg of the Massachusetts supreme judicial court; Harlan F. Stone, dean of the Columbia University school of law; Governor Alexander J. Groesbeck of Michigan; William S. Kenyon, former senator from Iowa and now judge of the federal circuit court of appeals, eighth district and Secretary of State Hughes.

New Man Must Know Law

The president has given no consideration as yet to any particular persons but has decided that the man he selects as attorney general must have a knowledge of law and must possess administrative capacity.

May Reorganize Department

Belief was expressed in some quarters that a re-organization of the department personnel would be the result of the relinquishment by Mr. Daugherty of his duties but friends of Augustus T. Seymour assistant to the attorney general, and of William J. Burns, friend of Mr. Daugherty and director of the bureau of investigation said they all would remain unless the president or the new attorney general willed otherwise. The eventual retirement of Mr. Daugherty long has been predicted.

WASHINGTON, March 28.—Having disposed of Attorney General Daugherty, as well as Secretary Denby, the coalition senate attack on the administration Friday turned on Secretary Mellon, with indications that more cabinet officers might come under the bombardment.

No sooner had the attorney general's resignation been submitted, than Senator McKellar, Democrat, Tennessee, introduced a resolution directing the judiciary committee to investigate whether Secretary Mellon is holding office in violation of the law which forbids the treasury head to be engaged in trade or commerce.

SHAKER LAND COMPANY ORGANIZED IN ALLIANCE TO SELL FLORIDA TRACT

Alliance (O.) Review, March 27

The Shaker Land Company syndicate of Alliance, at a meeting this week organized the Shaker Land Company of Florida by electing the following persons as directors: George R. Rickard, William B. Bobart, R. M. Scranton, A. R. Reeves, Fred Farmer, Dr. C. L. Morgan, Dr. C. F. Ross, W. H. Dutton, all of Alliance, and Fred Evetsch of Youngstown.

The board of directors organized by electing the following officers: president, George M. Rickard; vice president, A. A. Reeves; secretary, Dr. C. L. Morgan; treasurer, R. M. Scranton; general manager, William Landiss of St. Cloud, Fla., and an advisory committee consisting of Dr. L. O. Frantz, Oscar A. Davis and F. V. Cassaday.

This company is capitalized at $150,000 and is organized for the purpose of taking over and developing a tract of land consisting of 3,700 acres of land located near St. Cloud, Florida. This land has been inspected by a number of Alliance people ad all of those who have seen it pronounce it one of the most valuable tracts of land in Florida. A paved road runs through the property and the land surrounds two or three very fine lakes.

The company proposes to subdivide this land and sell it. It also expects to lay out a town site and have already named it Shaker Lakes. The property is being purchased and developed by Alliance capitalists almost entirely.

TOURIST CLUB MEETING AND PICNIC

The Tourist Club will hold its first meeting in April on Monday, April 7th, at twelve o'clock noon, in the new tourist building, city park. On this occasion the Chamber of Commerce invites the tourists and citizens of St. Cloud to unite with them in holding a basket picnic dinner, the program following, by the Chamber of Commerce, who will also furnish strawberry shortcake and fruit punch to all attending. Come all bringing napkins, table cloths, knives, forks, spoons and a liberal supply of sandwiches, cakes, pies and other edibles, to spice out the dinner. St. Cloud will do its best to make it a great and memorable feed to the tourists before they return North to engage in cleaning snow from the streets and ice from the gutters. The city and drum corps will be in liberal evidence and give step to the occasion. This we hope will prove an annual dinner for St. Cloud. Come to eat, hear and smile and yell.

By Order of A. W. Hall,

WHO IS WHO?

The above picture is a good likeness of two of our prominent men, both in spiritual, social and business affairs of the city of St. Cloud. The one on the right is Rev. Wm. Landiss, pastor of the Methodist church, vice president of the Chamber of Commerce and who takes quite an active part in the municipal government of the city.

The one on the left is J. H. Ferguson, or best known as "Uncle Josh," who is in the mercantile business and is superintendent of the Methodist Sunday school and from this fact the two have been thrown close together and are the best of friends, and have had the pleasure of the joke on the one that would address Uncle Josh as "Rev. Landiss," or Rev. Landiss as "Uncle Josh."

Rev. Wm. Landiss has been pastor here of the M. E. Church for the past four years, and has made a host of friends. On April 9th he goes to attend the annual conference of the Methodist church at Winter Park, and his flock is quite anxious to know if he will be returned to them.

FLORIDA RED CROSS NURSES DOING FINE WORK.

ATLANTA, Ga., April 2— Sixteen Red Cross Public Health Nurses in Florida have inspected over 6,000 school children during the first two months of this year, according to figures just compiled at Red Cross headquarters here.

Inspections conducted with the assistance of local physicians in 126 city and county schools throughout the State have included careful examination of each child for defects which retard his physical or mental development.

Of the number examined, 1,500 were found to have serious physical troubles, many of which have been corrected as a result of these examinations and the follow-up work of Red Cross Nurses.

563 children were found with communicable diseases in class rooms throughout the State and were excluded from schools until the danger of infecting other children had passed. By such careful attention, the report states the danger of serious epidemics in schools is minimized.

School authorities and teachers are agreed that noticeable improvement is being made in the general standards of work done by pupils in Florida following the correction of physical defects which have prevented them from attending school regularly or properly preparing their lessons.

In addition to the work in schools, Red Cross Nurses in the State have also held 400 conferences and health demonstrations, besides visiting over 200 homes where sickness and disease required the trained and skilled hands of a nurse to supplement the doctor's knowledge.

MASTER JOSEPH KEMPF OUT OF HOSPITAL

Mr. N. G. Kempf, of Buffalo, N. Y., father of little Joseph Kempf, arrived in St. Cloud last Monday to make Mr. and Mrs. R. W. Chadwick a short visit, and to accompany Mrs. Kempf and Joseph back to their home in Buffalo.

Mr. Kempf is very much pleased with Florida and St. Cloud. He was here eleven years ago, and says the improvement here since that time has been wonderful. We hope Mr. Kempf, who is a big builder in Buffalo, may become one of our home folks in St. Cloud in a few years when he retires from business.

Mr. and Mrs. Kempf and Joseph will leave for home next Wednesday as business interests need his personal attention. Mr and Mrs. Chadwick and Mr. and Mrs. Kempf take this opportunity of thanking their many friends for the interest they have shown since Joseph was run over by an automobile March 10th. Joseph is out of the hospital and is doing very nicely.—"shaking a mean shoulder" as usual.

RED CROSS CHAPTER MEETS MONDAY

Report of St. Cloud Red Cross Nurse for month of March is as follows:

Number patients visited, 21.
Number of nursing visits, 44.
Other visits in connection with the work, 83.

Spent one day helping a woman clean up a home for some motherless children.

Weighed and measured the school children. We are glad to report that some of the children who are under weight have gained this month.

Twenty three children have had individual attention this month, and where the case seemed to require it the parents have been advised to take child to family physician for treatment.

Visited the colored school March 27.

Miss Reba Harris of Jacksonville, who represents the Florida Public Health Association, visited the school March 10th. She spent the day at the school. In the third, fourth, fifth and sixth grades she talked on the modern health crusade, and encouraged the boys and girls to mark on their chore cards the daily health chores done each day. These three grades are using the Modern Crusade Health Card furnished by the Florida Public Health Association. In the 1st and 2nd grades she gave talks on health and the health rules each child should keep in order to be strong and well.

Mrs. Liggett has very successfully carried out the volunteer auto service plan and the following persons have given volunteer services during the month: Mrs. Outlaw, Mr. Somerville, Mrs. Dodds, Mrs. Raymond, Mrs. Daniels, Mrs. O. N. Lee, Dr. Scott and Mr. Rhine.

March 15th the nurse's office was moved from the city hall to the Chamber of Commerce building. Office hours 8:00 to 8:30 a. m. and 12:30 to 1:00 p. m.

Regular meeting of St. Cloud Red Cross Chapter Monday evening April 7th, at 7:30 at Chamber of Commerce. We expect Miss Marion Crawford, Red Cross Field representative for the state of Florida to be present at the meeting. All members urged to be present.

AURELIA A. LIKES,
Red Cross Public Health Nurse.

ST. CLOUD POST AMERICAN LEGION REPRESENTED AT ANNUAL STATE MEET

Eight members from St. Cloud attended the American Legion annual reunion and convention at St. Petersburg, Fla., which was held last week, March 27, 28 and 29. W. E. Frank, Colvin Parker, H. J. Geiger, R. E. Crawford, L. C. Hettinger, W. E. Hettinger, Leslie Parker and J. O. Cowger all report having had a big time and are enthusiastic in their praise of the treatment they received at St. Petersburg and declare that no other city will ever come up to it. For instance, it is not often that one has the opportunity of staying in a $12.00 per day room for $2.50. The delegates of which St. Cloud had two, paid nothing for room or meals.

Miss Martha Mowrey was there representing St. Cloud in the bathing beauty contest, chaperoned by Mrs. M. Puckett-Foster, and daughter, Mary. The contest took place at Passa-Grille beach Saturday afternoon. Miss Ruth Woodall of Miami, was the winner, Miss Grace Himes, of Tampa, second, and a Key West girl third. Although Miss Mowrey was not awarded a prize she drew as much applause as any of them and it is said that she was considered for second or third place by the judges, who found it very difficult to select the winners. The judges were Will Payne, noted writer on the staff of the Saturday Evening Post, Frank Jonsberg, chairman of the St. Petersburg festival of states committee and Mrs. Edith Todd Little, of the Florida Art School.

Nothing succeeds like success. The eight members of the St. Cloud delegation took along their colors for the parade. After the parade started, lo and behold, there were thirty-two marching after the St. Cloud banner.

Commander J. O. Cowger and Vice-Commander L. C. Hettinger have the distinction of being the first "40 and 8" members of the St. Cloud post, they having been initiated at the convention. La Societe Nationale des 40 Hommes et 8 Chevaux bears the same relation to the legion that the Shrine does to Masonry.

ST. CLOUD CONCERN TO MANUFACTURE EVERY KIND OF ELECTRIC BATTERY

Plans for the organization and capitalization of the St. Cloud Manufacturing Company, are under way and subscriptions to the capital stock are increasing every day to make possible the financing of a new industrial enterprise for this city. The chief business of the St. Cloud Manufacturing Company will be the making of electric storage batteries of every kind, and according to A. J. Bookhout, who will head the new company, there is a wide field for this new enterprise in this section of Florida.

Mr. A. J. Bookhout only came to St. Cloud a few weeks ago, from Oneonta, N. Y., but soon caught the spirit of progress evident here and has started this new industrial concern with a fair prospect of making a success from the start.

The St. Cloud Manufacturing Co., will have a capital stock of $10,000 divided into shares of $10 each. Batteries for automobiles will be the chief product, and from the plan of organization and financing, the shareholders will be the consumers of the concern, thus insuring a successful business form the beginning.

Owners of automobiles will naturally be interested in this new concern, as it is pointed out that if all the car owners took stock in the new factory there would be business enough from the beginning to employ several persons and at the same time return to the stockholders a good percentage in dividends on their stock.

Purchase of a site 75x150 at the corner of 10th street and Kentucky avenue has provided a location for the new concern and actual work on the buildings required will start when 10 per cent of the capital stock has been subscribed and paid in.

Mr. Bookhout has also purchased a home for his family at 11th street and Florida avenue, and is thus identified as a citizen of St. Cloud. He has large interests in factories making the same line of goods that he proposes to manufacture here, in northern cities, and the new style batteries that would be made in St. Cloud are of the latest design known to the electrical science.

ST. CLOUD CHAMBER OF COMMERCE IS TO HAVE REPRESENTATIVE AT NARCOOSSEE

The regular meeting of the St. Cloud Chamber of Commerce was held on Wednesday noon, at the headquarters of the organization on Tenth street, with President L. M. Parker, presiding.

After the delicious luncheon had been served to the large number of members and guests present, the business session was called to order by the president, and the reading of the minutes of last week's session followed.

There was no report made from the membership committee.

Under the head of advertising, Mr. L. U. Zimmerman, chairman of the advertising committee, reported that acting under instructions from the Chamber of Commerce, his committee had prepared a program for the meeting of the Tourist Association, on April 7th, when the Chamber of Commerce is to have charge of the program.

While under the head of advertising Mr. G. C. Outlaw read a newspaper clipping and a letter regarding the exhibit recently sent to Lima, O., where it was taken charge of by Mr. Ira Finicle, a visitor this season to our city, and put on display. The item is printed in full elsewhere in this issue, and from all accounts the exhibits caused no little amount of interest in that section, and will be the means of interesting many people in St. Cloud. A motion prevailed that a letter of appreciation be sent to Mr. Finicle for his generous help in making the exhibit a success.

Rev. A. W. Hall, president of the Tourists Association, spoke regarding the meeting to be held Monday, and suggested that it be made a general meeting of all tourists and citizens, and have a basket picnic. He also suggested that the Chamber of Commerce provide strawberry shortcake and fruit punch for those who bring baskets, and make of this the first of a series of annual dinners or farewell meetings for the tourists. After some discussion the Chamber of Commerce decided to act upon Mr. Hall's suggestion and appointed a committee of three ladies to have charge of tables, etc., to co-operate with a similar committee to be appointed from the Tourists Association. It was also moved and carried that a special invitation be extended to the G. A. R. and W. R. C. to attend this picnic dinner, at the city park, Monday, April 7th.

Current bills were allowed as follows: G. C. Outlaw, express on Lima, O., exhibit, $0.26; St. Cloud Growers Association, 16qts strawberries, $4.00; Edwards Pharmacy, $2.50.

The matter of appointing a visiting delegate to the Narcoossee Board of Trade, for the purpose of stimulating fraternal feeling between the Narcoossee and St. Cloud organizations was discussed, and upon motion the president was authorized to appoint some member to attend the meeting of the Narcoossee Board of Trade each week.

A motion prevailed that the secretary send a written invitation from the Chamber of Commerce to F. B. Prentis and her sister, asking them to be the guests of the Chamber of Commerce at the next meeting.

The seining law was discussed at this meeting, and as Hon. Milton Pledger, prosecuting attorney of Osceola County, was present, he was called on for his opinion. Mr. Pledger stated that his personal opinion was that the best thing that could be done in the matter would be to repeal all the special fishing laws in the county, and to abide by the state law, which prohibits seining in any form in any of the fresh water lakes and streams of the state.

Mr. Brammar spoke regarding the sending of a team from the St. Cloud High School to the big meet at Gainesville, and asked what had been planned by the Chamber of Commerce toward giving the boys their support. The president stated that the Chamber of Commerce had pledged themselves to take care of any shortage that may occur after the school boys had used any funds that they may have available for this purpose.

Mr. Brammar also stated that some time ago the Chamber of Commerce had discussed new projects for the general welfare of the city, and he had the pleasure of introducing Senator Bruce, of Tampa, who had something of interest to bring to the attention of the members.

Senator Bruce, who is president of the American Mortage and Bond Company, greeted the members, and expressed surprise at finding such a progressive little city here on his first visit. He then spoke regarding the great benefit of such an organization as he represents to a community by making available money for building purposes. His remarks were listened to with great interest on the part of the members, and many expressed the hope that such a company could be organized in this community.

There being no further business the meeting adjourned.

PARENT-TEACHER ASSOCIATION

The Parent-Teacher Association will hold its regular monthly meeting on Monday afternoon, April 7. All members and persons interested are cordially invited to be present.

The following program will be given:
Piano solo, Frances Conn.
Reading, Mary Parker.
Address, Rev. Carlton.
Refreshments will be served.

Goodman—Resist the temptation.
Weakley—I would, but it may never come again. London Answers.

AMERICAN LEGION

GOVERNOR HARDEE PRAISES PRINCIPLES OF AMERICAN LEGION.

Need of Legislation to Provide Veterans With Compensation Admitted—Scandal over Oil Lease is Touched Upon With Forecast that Vote Will Show Grafters Up.

St. Petersburg, March 28.— Paying tribute to the strength that the American Legion as a body, may wield in shaping the affairs of the nation, Governor Cary A. Hardee, addressing the opening session of the Florida Legion in the Plaza theater, Friday, urged the need of standing four-square for law enforcement, of taking the middle course between the two extreme groups in the political life of the nation, and declared himself as having always believed in some sort of adjusted compensation for the service men, though the form in which this compensation should be made, deserved a careful consideration.

Touches on Teapot Dome

The governor talked, for a little more than a half hour as he put it, "in a rambling fashion," and touched upon other issues of the day, including the Teapot Dome investigation at Washington. That a group of men, from all appearances, have entered office, to serve their own ends, he said, does not signify to him that the country is going on the rocks, but that there is every need for the conscientious men and women of the nation to put men into office who love their country rather than office.

Predict Defeat of Grafters.

"Any political party that elects as its standard bearers, men who cannot rise above themselves, men who cannot consider office as a duty to country rather than a personal asset—that party will be defeated next November and should be" declared the chief executive of the state.

Governor Hardee arrived in St. Petersburg on the early morning Seaboard Air Line train, and was accompanied by Bob Murphy, Indianapolis, Ind., chemin de fer of the National Forty and Eight, who is here for the reunion of the veterans.

Both were met at the train by Paul Barnes, head of the local Voiture, Forty and Eight, accompanied by members of the Harvey W. Seeds post, Miami, and were escorted to the Hotel Huntington, where they had breakfast.

The governor arrived at the Plaza theater where the veterans were setting down to the business of their state meeting, at 10 o'clock, and was escorted to the theater by the Miami post and its drum and bugle corps, which took second prize at the big national convention in San Francisco. In the car carrying the governor, one on each side of him, were Miss Ruth Woodall and Miss Thelma Carnes, Miami girls, who will compete Saturday for the state prize in the bathing beauty contest.

Great Ovation Given

Arriving in the theater, the Legionnaires who were assembled, arose to their feet, and gave three long and lusty cheers as the entrance of Gov. Hardee was announced. Music by the Bradentown band followed as the governor was escorted to the theater stage.

Dr. Green Talks

Friday's convention opened with a brief talk by Dr. Ralph N. Greene, former state health officer, who informed the veterans of the interest which Gov. Hardee has taken in suggestions made by the Legion for improvement of conditions in the state institution for the insane at Chattahoochee. Mrs. C. C. Chillingworth, West Palm Beach, president of the Florida Women's Auxiliary of the American Legion spoke briefly, stating that the women considered it an honor to belong to their organization not through anything they merited, but because of what members of the Legion had done.

National Auxiliary Chief Speaks

Mrs. Franklin Lee Bishop, national president of the Women's Auxiliary was introduced, and during her talk emphasized the need for further work among the veterans' hospitals in the United States. She made the claim that adequate housing facilities had not been made for disabled service men, and that many of the buildings were not modern or safe. The Legion has accomplished much in improving conditions she said, and she said it was no secret that when she went to Washington on these matters the question always was how many members have you? She urged that the auxiliary take steps to enlarge its membership.

Gov. Hardee's Talk

In opening his talk, the governor referred to the report made by Dr. Greene on the state insane hospital, and assured the Legion that the visit of its committee was taken not as criticism, but as a constructive effort.

"So long as it is my privilege to remain in the position that I now occupy," said the governor, "I shall always welcome any suggestion from the American Legion."

The speaker next touched upon the big development in St. Petersburg since he was here the last time when he addressed a meeting of the state teachers, lauded the ideals of the Legion as set forth in its preamble, declaring that it stood for religion, morality and ethics and then on to draw a picture of Uncle Sam, and his onward march through the history of the nation to the time of "Peace on Earth, Good Will Toward Men."

Fought for Ideal

"But there came a time when the nation went to war," continued the speaker, "I shall not dwell upon the fine patriotism that you men showed at this time. You fought for an ideal," said the chief executive, adding that all great armies in the history of the world had fought for some ideal, some religious or governmental ideal that gave them courage and desire to go on.

"In the last great war, this ideal, as laid down by Woodrow Wilson," said the speaker, "was that of making the world safe for democracy, the freedom of smaller nations. That was the ideal that sustained you overseas," he said.

"The legion now faces the issues of peace," Gov. Hardee continued. Dwelling upon the great force of the organization in shaping affairs of the nation, he declared that he was not sure that the Legion was organized with concrete things in view, "but you can be and should be a great force in leading public sentiment. With you rest the policies that a great nation in the future."

Law enforcement Stressed

Outlining some things that the Legion should stand for the speaker said that it should stand for law enforcement. "I mean this in a comprehensive sense, and yes, I mean also the eighteenth amendment, for this is as much a part of our laws as any other amendment. And every good Legionnaire should support the constitution."

Mentions Politics

"You are all interested in politics, not partisan politics, but the machinery of government. If we read right the affairs in Washington, we cannot help but feel that the government is deserving of our attention and interest.

"I am not one of those men who believe like some, that because a certain group of men seem not to have realized their duty that the whole country is bound for the rocks, but I feel the need of putting men into office who will put duty to country above themselves."

The speaker here dwelt upon the ultra-conservative group of the nation, which opposes all progress, and the ultra-radical group which is willing to try anything. He believed it was the duty of every American to find the happy medium, the right part.

Warns Against Class Vote

Class voting was also warned against. The speaker said there were those who believed when women were enfranchised, that they would vote as a class, but this has not proven true he said. He deplored the class voter calling him the ban of political life.

Favors Compensation

"I have always felt that there should be some form of adjusted compensation," said Gov. Hardee pointing out that the service men gave up positions to defend their country, while others stayed at home, enjoying good incomes. I feel that a grateful government ought to make some sort of adjusted compensation but it has always been the question to me as to what form it should be in."

The plan of giving paid up life insurance policies advocated, he said, may have its merits, "but this is not a matter in which I have any authority. Any plan, however, ought to be considered with care."

In closing, the governor said he hailed Harding's armament conference, but felt that the dream of a world without wars was purely a dream, as long as the human race exists.

"And somehow I don't want to see the time come when this country will be in a position where it is not strong enough to assert its rights on land and sea."

Prolonged applause met the closing statement.

Presents Need for Reserve Officers

Stressing the value of the Officers Reserve Corps, Colonel William R. Dashiell, representing the Fourth Army Corps, spoke at great length on the need of trained officers in time of war.

He told of America's experiences in the various wars from the Mexican struggle to the world conflict.

"The American people are the most wasteful in the world. They waste their coal and their forests, and they tell me that even the oil is going to waste. And in the past they have been just as wasteful of their officers.

"Following all the wars of history, there was a sufficiency of trained leaders, but they were forgotten and were absorbed into civil life.

"In the Civil war a group of officers were brought together. There wasn't time to train them and the result was that many men were killed through the ignorance of their officers.

"In 1917, the United States was just as unprepared, but a lesson was learned, with the result that on June 4, 1920, the army was divided into three integral units, and it now consists of the National Guard, the Regular army and the Reserves.

"Eighty thousand officers responded and registered in the Reserve Corps and they are all splendid fellows who learned their trade in actual practice."

He then made a plea to all former officers to preserve their commissions by registering and taking part in the work that is being done by the Reserve Corps.

He also dwelt upon the training camps that are being conducted throughout the country by the various army units and specially stressed the work done for the youth of the land.

In conclusion, the speaker congratulated St. Petersburg upon the welcome that had been extended the visitors and spoke in glowing terms of his pleasure at finding that the local Legion post had such a beautiful home. He declared that now that he had seen what could be done in Florida he was more hopeful that some time the Atlanta post, of which he is a member, might have a home similar to that of the Sunshine City veterans.

A sincere belief in the work that the Legion is doing and the support of the organization which she represents was expressed by Mrs. Bliss, national president of the Woman's Relief Corps. In part she said:

"I have the privilege of extending greetings to you from the largest woman's patriotic organization in the world and of telling you that the Woman's Relief Corps has a desire to help you in any way it can."

Captain Stearns Speaks.

Capt. C. P. Stearns, commandant of the Seventh Naval District, spoke as follows:

"The preamble of the American Legion constitution is going down in history and through the ages as a great work of literature. In the preamble we are pledged to uphold and defend the Constitution of the United States and to maintain law and order. This is an active, not a passive, role. It requires 100 per cent Americanism and aggressive tactics locally and nationally. The Legion does not permit the breeding of slackers.

Zack Blizzard, state master-at-arms, told the members of the Legion of the work that was being done at the Lake City hospital for the rehabilitation of the wounded war veterans. He explained that although at last Christmas-time the hospital had been deluged with contributions, the things that had been received from the American Legion had been the most appreciated by the patients.

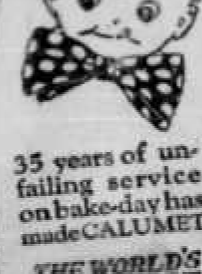

CALUMET

The Economy BAKING POWDER

35 years of unfailing service on bake-day has made CALUMET

THE WORLD'S GREATEST BAKING POWDER

Retains its great leavening strength in every climate to the very last spoonful. Always dependable and pure.

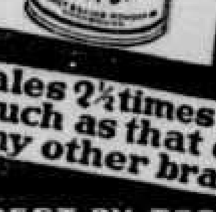

Sales 2½ times as much as that of any other brand

BEST BY TEST

Pee Gee FLOOR ENAMEL

Dries Hard Overnight

A floor painted with Pee Gee FLOOR ENAMEL will not crack or peel. Water will not mar the surface and heel marks will not show.

Floors that are dull and lifeless and floors that are scratched or worn, fail in their duty to provide a lustrous setting for the room.

Pee Gee FLOOR ENAMEL comes in nine beautiful colors to harmonize with any color scheme you have in mind.

Paint your floors now with Pee Gee FLOOR ENAMEL

Other Pee Gee Products

Pee Gee Re-Nu-Lac
Pee Gee Flatkoatt
Pee Gee Velkoatt
Pee Gee China Enamel
Pee Gee Varnishes
Pee Gee Wondertone Dystain
Pee Gee Floor Wax

Peaslee-Gaulbert Co.
Incorporated
Atlanta · Louisville · Dallas

Pee Gee PAINTS SINCE 1867
VARNISHES-STAINS-ENAMELS

McGILL & SCOTT
ST. CLOUD, FLA.

"COULD BETTER FERTILIZER BE MADE WE WOULD MAKE IT"

Before buying get our new January price list of our "SIMON PURE" and "GEM BRANDS" which have been the Standard of Quality for the past forty years with Florida growers. Prices always right, quality considered; not the cheapest, but the best for results. Also price lists of Insecticides, Sprayers, Dusters and Dusts. 1924 Almanac will soon be ready, write for one.

E. O. PAINTER FERTILZER CO., JACKSONVILLE, FLA.

ADVERTISING IN THE ST. CLOUD TRIBUNE PAYS

STOP COUGHING

Coughs cause feverish conditions, throat and lung strain and lead to pneumonia and serious sickness. The sooner you quit coughing the quicker you will feel better and have a better night's rest. Leonardi's Cough Syrup (Creosoted) eases and soothes inflamed, raw throats, raises the phlegm without racking or straining, protects the lungs, and removes the cause of the trouble. Be warned by the first cough. Get a bottle of Leonardi's Cough Syrup (Creosoted) from your druggist. Fine for coughs, colds, grippe, croup, whooping cough and bronchitis. Pleasant, safe and sure.

Save Your Food With Ice

The best way to keep meat and other perishable food products is in a modern cold storage plant.

The next best way is in a refrigerator properly cooled with ice.

The average house-wife can not afford a cold storage plant, but she can afford a good refrigerator or ice box, and a small piece of ice each day.

The satisfaction you get out of a small piece of ice is well worth the few cents a day it will cost you.

St. Cloud Ice Co.

D. E. ARMSTRONG, Manager.

Once Upon a Time---

Not so many, many years ago there was a man in a town just about the size of St. Cloud.

He was an honest man and he tried hard to be a good citizen.

So he formed the habit of pausing each evening to review and think over his deeds of the day and resolve to correct such as did not bear the stamp of good citizenship.

By and by came the day when he felt his acts and dealings were above criticism and he was happy as he mingled with his fellow-townsmen.

All went well for some time---but one day he suddenly realized he was not as happy as he first thought.

The habit formed of self-questioning had not rusted or broken through disuse. Instead it was very much alive and active and he became aware that unconsciously he had been weighing himself, and some place, he knew not where, he was found wanting.

What it was he could not for the life of him tell and his was a troubled brow as he wended his way to the corner mail-box.

But the man did not drop the letter he carried into the mail-box. Conscience stepped in and told him his lack in citizenship.

It was in his failure to spend all of his money at home: money earned there; and money that would go right back toward making his a better town in which to live, if spent at home.

He destroyed the mail-order letter.

His resolve then made was to never again patronize mail-order houses and the nearby big city stores---but to do all of his trading at home.

Then he was a happy man.

And his town grew.

- BE A GOOD CITIZEN -

Sam Brammar	Hedrick Baking Co.	Davis Pressing Shop
Ferguson's Store	Newport Laundry	Tom Summer Furniture
Progressive ShoeShop	Gray's Meat Market	McKay 2nd Hand Store
Edward's Pharmacy	Walter Harris Plumber	Woman Exchange

NEW FORD TRUCK IS OFFERED THIS YEAR.

The Ford Motor Company entered the new year with a new product, an all-steel combination truck body and cab mounted on the standard Ford One Ton chassis to be sold as a complete unit.

The new body is of the open express type, so constructed that it may be readily converted into other body combinations by using stakes, side-boards, canopy top, screen sides, etc.

"In fact" says the Ford statement, "the purpose in producing the new body was to place a low cost general utility truck, meeting both agricultural and commercial requirements at the disposal of ton truck users."

The body is built of steel to withstand the most severe usage and presents a new development in construction. The steel sills are reinforced with wood in order to lessen vibration and road shocks, thus making for more durability and longer life.

The loading space is seven feet two inches in length by four feet in width and of convenient and practical depth. The end gate is strongly braced and secured by heavy chains which hold it in position when lowered.

The cab, also of steel construction, is extra roomy. The seat is of artificial leather, well-cushioned on four inch springs. Protection from the weather is afforded by close fitting door curtains mounted omnlights and opening and closing with the door. An oblong window in the back of the cab gives ample facilities for rear vision, adding to the safety as well as the convenience of the driver.

The new truck which is already on display in many Ford dealers show rooms throughout the country, sells complete with steel cab and body for $400.00 F. O. B. Detroit, being priced in accordance with the standard Ford policy.

In addition to the saving offered truck users in this body, is the convenience of now being able to buy the Ford Ton Truck complete and ready to put into service.

D. H. STRAIT, OF OHIO LUNGES TO WATERY DEATH AS HEART FAILS

Toppled From Boat Into Lake Eustis

That D. H. Strait, 56 years old, came to his death as a result of natural causes and was not drowned, was the opinion of physicians who examined the dead man after his body had been recovered from the bottom of Lake Eustis at 11 o'clock last Thursday morning by E. A. Russel and John R. White.

According to the two men who recovered the body, they had started for the point on south Lake Eustice, and when near their destination heard a splash in the water. Looking around, they saw the body of a man disappear beneath the water.

Attaching heavy sinkers to their fishing lines, the men managed to fasten hooks into the clothes of the dead man in the lake, brought the body to the surface in a short time and rushed to the bulkhead. Here physicians attempted to resuscitate the dead man by means of a pulmotor, and failing in this, an examination of the lungs was made, showing that they contained no water. Death was ascribed to a possible heart attack.

Mr. Straight was a native of Orrville, Ohio. With his wife, he was spending the season at the King home, 1014 Grove street. The body is being held at the funeral parlors of H. W. Cowle.—Eustis Lake Region.

GREAT DISPLAY OF FLORIDA PRODUCTS

Ira Finicle, who recently returned from a trip to St. Cloud, Fla., is displaying a wonderful window of citrus fruits and early vegetables sent from that place by friends he made among the hospitable people of that southern city. Mr. Finicle is very loud in his praise of St. Cloud and the opportunities it offers both in pleasure and in profit to those who spend their winters there or invest in the real estate and business opportunities offered.

The window is arranged in the Harruff Hardware at 132 West Spring street and comprises everything from grapefruit to mammoth turnips, and from bearing strawberry plants to citrus fruit of every description.—Lima (O.) Herald.

A CORRECTION

A mistake was made in last week's Tribune in regard to the first woman to serve on the election board. At the election held in St. Cloud November 2, 1920, the first held after the Nineteenth Amendment was passed, Mrs. John Somerville served on the board and was duly recompensed according to law.

CHARLES STEWART DIES HERE LAST SUNDAY NIGHT

Charles Stewart, only brother of Mrs. Lue S. Hendrix, died on Sunday night at 11:30, March 30th, at the home of his sister on New York avenue. Mr. Stewart had spent eleven winters in St. Cloud, the last five winters he was an invalid very seldom going out and for five weeks was confined to his bed with the constant care of a nurse.

He was born at Ashtabula County, Ohio, June 16, 1844, and enlisted in Company H, 2 Pa. Inf., June 16, 1863. He was discharged June. 21, 1864, at Pittsburg, Pa.

TO BUY A HOME

to invest in safe and sound securities; to pay up your insurance policy, or to gratify any sensible want or to meet any urgent need—*SAVE MONEY.*

Deposit regularly in your savings account and you will never be at a loss for means to take advantage of opportunity. *Open your account today.* We pay four per cent on savings.

PEOPLES BANK OF ST. CLOUD
4% ON SAVINGS ACCOUNT.

NOTICE OF REGISTRATION

Notice is hereby given that the Registration Books of Osceola County, Florida, will be open at the office of the Supervisor of Registration at the City Meat Market, Kissimmee, Florida, on Monday, March 3rd, 1924, and will continue to remain open each week day until and including Saturday, May 3rd, from 8:30 A. M. to 6:00 P. M.

Registration books will also be opened in the various precincts throughout the county from Monday, March 6th, 1924, to and including Monday, April 7th, 1924.

Any qualified elector whose name is not now on the Registration Books may register.

St. Cloud voters should apply for registration to S. W. Porter in Precinct No. 11 or D. P. Eiselstein in Precinct No. 4.

WALTER C. BASS.
Supervisor of Registration.

ST CLOUD TRIBUNE

Published Every Thursday By the ST. CLOUD TRIBUNE COMPANY

CLAUD F. JOHNSON.....President

Entered as Second-class Mail Matter April 28th, 1919, at the Postoffice at St. Cloud, Florida, under the Act of Congress of March 3, 1879.

Advertising bills are payable on the first of each month. Parties not known to us will be required to pay in advance

The Tribune is published every Thursday and mailed to any part of the United States, postage free, for $2.00 a year, $1.25 for six months, or 75c for three months—strictly in advance.

In sending in your subscription, always state whether renewal or new subscriber. In changing your address be sure to state former address.

Reading notices in local column, 10c a line. Rates for display advertising furnished on application.

Foreign Advertising Representative THE AMERICAN PRESS ASSOCIATION

Adieu! Tourist Friends

Adieu! Tourist Friends
Who are going away
To seek in the Northland
For blossoms of May;
To list for the song
Of the robin and wren,
And greet the first blue-bird
That flits through the glen;
To hills of your home-land
Your hearts are still true
But Friends we are sad
As we bid you, Adieu!

So long you have shared
In our every delight,
We will miss your glad voices
At morning and night;
As think of you ever
As those who were kind,
So thoughtful and helpful
Our friendship to bind;
May your days be all golden
Your skies ever blue,
Is our wish for you now
As we bid you, Adieu!

When north-winds blow cold
And the gardens are bare,
Come back to the land
That in winter is fair;
Come back to the birds
That will greet you with a song;
To your homes in the Southland
All vacant so long;
Come back and be sure
Of a welcome most true
From friends who are sad
As they bid you, Adieu!

—RUTH RAYMOND.

Why Is "No Fence Not An Issue In This Campaign?

A friend in Gainesville writes us inquiring why the silence in this campaign about the "no fence" issue. Two years ago he ran for the legislature from Alachua county on that issue and came within 58 votes of election. He used an editorial from The Times in his campaign and gives that credit for the good vote which he received. He writes expressing his surprise that the issue receives so little attention in this campaign and asks why it is so. The question is hard to answer. The issue is certainly not a dead one and never will be as long as there is a farm in Florida subject to the raids of the ravenous herds of wild cattle. Florida is distinctly an agricultural state and will be so for many years to come. The opportunities which it offers in many different lines of agriculture and horticulture are superior to those of any other state. That fact is attracting more attention every year, and is bringing farmers here in ever-increasing numbers. Every new-comer adds something to the wealth and development of the state. He demands and is entitled to protection from the state. His interests naturally align him with the no fence advocates, and eventually he will be the predominating element in the state. When that time comes there will be no fight for the free range and the special privileges of the cattlemen. The absurdity, inequality and injustice of it all will be so apparent that men will be ashamed to advocate it, and it will disappear without a struggle.

The cattlemen, those who stand for the free range and special privileges, will not always be allowed to stand in the way of progress. Naturally, they dislike to see the country fenced up and turned into productive farms. They stand for the old order of things, when there were great stretches of vacant lands and very few settlers and farmers. Then the few cattlemen were lords of the land, and the legislators obeyed their commands and gave them what they asked for. Things are different now. Land which will produce crops to the value of a thousand dollars per acre is too valuable to be given up for a grazing ground for a few scrawny cattle. The cattlemen themselves are beginning to see that they are standing in their own light in insisting on the free range. The most progressive know that their real interests lie in improved stock, the eradication of the tick and better care and feed, and these essentials can be had only in fenced pastures. Their successes in these advanced methods will have their influence on the smaller cattlemen and gradually the demand for the free range will die out: killed by its own absurdity and injustice. Perhaps that is the reason why the no fence issue does not enter into this campaign. Still, it might be as well to sound the would-be legislators on the matter. We want no more betrayals of the people's interests at Tallahassee.—Tampa Times.

FLORIDA'S NEW CITIZEN

Monday the Associated Press of Tallahassee sent out word to the press of America that Grovernor Dawe has decided to become a citizen of Florida. Mr. and Mrs. Dawe will move to Tallahassee in the immediate future. Mr. Dawe is nationally known for his participation in many of the great movements of the generation. With Senator Fletcher and others he organized the southern commercial congress; with Harry A. Wheeler of Chicago, John H. Fahey of Boston and others he shared the work of organizing the chamber of commerce of the United States and became chief of its editorial division. He was prominently connected with the morale work of the army in France during the war. He recently completed his work in organizing the wheat council of the United States.

A new motor car is being built which can move sideways. Later, as pedestrians become more scarce, it is hoped to invent one which, like a snake, will fascinate its prey, so that they can't move.—London Opinion.

Editorial

Immunity For "Glorious Larceny"

We need a new classification in the criminal code. If a man steals five dollars it is petit larceny. If he steals one hundred dollars it is grand larceny. Seemingly, however, if he steals one or two hundred million dollars it is glorious larceny and we have no classification for that. The government goes to enormous expense and clutters up the issue for years upon years before anyone faces the bar of justice, when a gigantic theft is alleged. Steal a loaf of bread and you are up the river in two days. Steal hundreds of millions and you can travel the ocean of easy life for the rest of your days without disturbance.

The present operations in Washington in relation to the oil situation present a spectacle calculated to produce more bolshevism than any insideous propaganda that could possibly be conducted by the reds either in the open or secretly. Grave charges, and graver disclosures are twisted into political issues, each man scrambling for position, each man trying to capitalize the situation for himself or for his party until the performance has become disgusting. The issue has been lost to sight. Everyone is beating the tom tom to lead the public mind down a dozen side lanes.

The country has been told that the United States government has been robbed of property worth $200,000,000, and that the robbery was made possible by the connivance of some public officials and the bribery of others. If these be facts, then there is a plain, straightforward American course that can be pursued. Under the present system of probe and side probe, charge and counter-charge, the issues will drag along for years; so long, in fact, that the public with its short memory will have forgotten all about the matter.

If the government in Washington does not know how to approach the problem, let the readers of this newspaper write to the President and ask him to call a Special Federal Grand Jury. Ask him to have the evidence placed before that Grand Jury and indictments obtained. Then the issue can be tried in a prompt and orderly manner and the atmosphere cleared at once. Doheny, Sinclair, Fall and anyone else charged so openly with looting the American domain surely will welcome such a course if as innocent as they insist, and if they are not, then the sooner they are brought to book the better.

The Michigan Supreme Court did well to uphold the right of the State Normal School to expel one of its girl pupils for smoking cigarettes. Unless we watch ourselves some high school girl will battle for her right to carry a flask on the hip.

It has been suggested that the new campaign song will be entitled "Should Oiled Acquaintance Be Forgot."

"Yours is a fine country," said the Scotchman to the Australian. "I hear ye ha'e a great many Scotch over there." "Aye," replied the Australian, "but our chief trouble is with the rabbits."

A Chinese artist with quite a reputation when he was asked recently by one of New York's wealthy men to do a picture of his daughter in oil, said, "No. Me artist, not politician."

COMRADE W. F. BILLINGS

(Contributed)

Comrade W. F. Billings, who recently died in St. Cloud quite suddenly, was born in Blackstone, Mass. He was only a boy when his country's call stirred his young heart of 16 years to enlist. Mr. and Mrs. Billings celebrated their Golden Wedding in Auburn, R. I., before coming down to St. Cloud. They had lived together 54 years in October.

Since coming here Mr. Billings had a beautiful home erected on Florida avenue and Eleventh street and just a few days before he was called away sold it to Mr. Bookhout.

Mr. Billings was a member of the Baptist church in their northern home, but since coming here was not able to attend. He with his wife had traveled extensively seeking aid for Mrs. Billing's, who has been a semi-invalid for years with arthritis. He cared for her so tenderly she feels her loss very keenly.

Mr. Billings was a member and commander of the Bidewell Wilkinson Post and was delegated and officiated as one of the body-guards at President McKinley's funeral in Buffalo, N. Y. He has a brother who has been the editor of the Milford Gazette for over forty years.

Mr. Billings was laid out in his uniform with his own flag draped over the casket. The Eiselstein Brothers conducted their part of the service in their inimitable way. The beautiful Grand Army service was held. Rev. Callan preached a comforting sermon. Mr. Shore sang effectively "Some Day the Silver Cord Will Break," and so it was, the brother laid down to a peaceful rest and when Comrade Cummings sounded taps, the commander most fittingly repeated, "Taps have sounded, lights are out, the comrade sleeps."

DAUGHTERS OF VETERANS

The Daughters of Veterans met in regular session April 1st. Two color bearers were absent. One candidate was balloted for. Two new members were initiated into our tent. We are very glad to get these last five sisters as we anticipate much help from them.

Voted to hold a reception in honor of our Department Commander recently elected at St. Petersburg, to which all members of the G. A. R. and W. R. C. are most cordially invited to attend in upper G. A. R. Hall at four o'clock p. m. Friday, April 11th.

CLARA F. BROADES, Cor.

"Mr. Smith, is your son a member of any secret fraternity?"

"He thinks he is, but he talks in his sleep."

Rebekah Benevolent Lodge No. 23 St. Cloud, Florida

Whereas, the Supreme Ruler of the Universe has on the 4th day of March, 1924, removed from among us our beloved sister, Mrs. Minnie Hanan, and we who have been closely associated with her life feel our loss and are left to mourn, know she has gone to a happier sphere and broader realm of usefulness in the Great Unknown.

Whereas, her place in the lodge as a sister and in the home as a loving wife and mother cannot be filled;

Resolved, that in appreciation of the character and usefulness and the noble example left us by our sister, we extend to her husband, sons and other relatives our heartfelt sympathy in their hour of deep affliction.

Resolved, further, that the charter of the lodge be draped for a period of thirty days, and that a copy of these resolutions be sent to the bereaved husband, and one to the St. Cloud Tribune, and that a copy be recorded also in our minutes.

It is not death to die,
To leave this weary road;
And amid the sisterhood on high
To be at home with God.
In that great sister's stillness and seclusion
By guardian angels led;
Safe from temptations, safe from sin's pollutions.
They live whom we call dead.

EDNA B. GOSS,
FERN F. HARDEN,
SARAH B. NORRIS,
—Committee.

VETERANS ASSOCIATION

The Veterans Association met on Saturday afternoon, March 31, the president, Mr. Kenney, in the chair. Opening song America. Invocation by Mr. Kenney. Minutes of the previous meeting read by the secretary and approved. Comrade Ford was introduced also Comrade Green and Comrade Tomkins, of Taft. The post at Taft has been disbanded from lack of members. Mr. Tomkins read the story of the privates. Notices read. St. Cloud Yell given and collection taken. Several articles were sold for the good of the hall.

This being the fifth Saturday a volunteer program was given. Mrs. Childers being ill Miss Emerson presided at the piano and gave a piano solo. Recitation by Mrs. Ellen Hodges, "Hattie and Harry." Recitation by Mrs. Duzenberry, "It's a pretty good plan to forget it." Encore, "Where the children meet," by Edgar Guest. Song by Mr. Gordman, "Kind Words Can Never Die." Reading by Mrs. Ogle, "Climbers." Reading by Mrs. White, "The North Is Calling Me." The President asked Mrs. Fuller to take the office of Chaplain as our chaplain has left for the north. Mr. Fuller gave us a recitation, "Johnny Sands."

All joined in singing at the close of the meeting, The Star Spangled Banner.

FRANCES R. RILEY, Secy.

Reason Enough

Indian was the game they played,
Which bald-uncle Ned tried to join in.
No, no-no, our Tommy brayed,
We're scalping, and see you have been.

YOU NEED NOT FAIL

—By— WHIT HADLEY

Are you in a rut? Folks holding you back from a raise in pay? No bright outlook ahead? Are you discouraged? That's the way it was with Willie A. Heath, of Champaign, Ill., for more than 19 years.

The elder Heath died, leaving a wife and two dependent daughters when Willie was knee-high to a grass-hopper. If he wanted to go to school, they said, he must work all day and study at night. He did both, and he worked his way through college too. And so he began, as so many others have, to sell papers on the streets, canvass magazines, run errands for local stores, and hold minor clerkships. One day they organized a bank in Champaign, and Willie got a job as messenger. He told his mother and his friends that he was going to stick until the day came that he was the bank's head. Nineteen years later, when he was 40 years old, he was cashier in the bank at a salary of $30 a week. As a side line he served as school treasurer at a weekly stipend of $4.81 a week. But on that income he lived and SAVED. The entire countryside grew to know him as an honest, dependable man, never absent. And thus it came about that the State auditor at Springfield, Ill., heard of him, and because of his local reputation sent for him and made him State Bank Examiner at $2,500 a year. But Willie lived at the $35 a week rate and invested the balance in Government bonds and guaranteed first mortgages. His new duties took him all over the State. In Chicago he found a bank on its last legs because of family management. He was about to close it when they offered him the job of vice-president at $6,000 a year.

Bankers watched him save the tottering bank and made him president of the Livestock National Bank at $12,000 a year, and then the Government heard of him and made him head of the Federal Reserve Bank at nearly $50,000 a year.

"I won out," he says, "because I stuck and refused to get discouraged. I was ready for opportunity when it came because I knew my work backwards."

AGRICULTURAL NEWS NOTES

J. R. Gunn, County Agent

At last the weather has gotten favorable for growing things. So we all should get busy at once if the crops are not already planted and do something if it is only cowpeas or velvet beans to get the land in good shape for fall crops. The land will do much better next fall if planted to some of these crops instead of just letting it grow up in weeds.

Keep the soil well cultivated around your crops and push them to maturity as quickly as possible thus avoiding the hot weather and getting the crop off before the insects get too bad. Corn especially should be rushed as much as possible to get ahead of the worms which will give you more trouble as the season gets later.

Now is the time to get your nursery stock planted for strawberry plants next fall. If you have not already planted get in touch with the secretary of either of the Growers Associations, or the County Agent, and they can order them for you or give you the names of reliable farms to deal with.

Watch out for Aphis or plant lice on your young citrus trees at this season as they usually attack the young growth on the trees. Their presence can be detected by the leaves curling and gradually drying. To get rid of them spray with tobacco extract.

This is the season to watch carefully for rust mite and scale insects on the citrus trees. Also Melinose spraying time is on us now and if the fruit showed russeting last season the grove should by all means be sprayed when the fruit gets well set to avoid the russets this year.

Keep the grove well cultivated and conserve all the moisture possible as we may need it before the summer is over.

Have you any banana land on your farm? If so get a few Cavendish banana plants if possible, and get started, it may mean more than you think at present.

L. L. MITCHELL RELIEF CORPS

L. L. Mitchell Relief Corps met in regular session March 13th, with the president, Mae Cummings, in the chair.

Two officers were absent at roll call.

One application for membership was presented and Luella Mellinger was initiated into our order.

Department General Orders No. 5 and National General Orders No. 6, were read by the secretary.

Eighty members and visitors were present.

Speaking of white mule, two rustic sports were uncertainly flivvering their way home from the county seat. "Bill," said Henry, "Twantcha to be very careful. First thing y'know you'll have us in a ditch."

"Me?" said Bill in astonishment. "Why, I thought you was drivin'."—Minneapolis Journal.

"Now give an example of how circumstances alter cases."

"Well, Milwaukee isn't famous any more."

"Waiter, bring me a glass of water."

"Yes, sir. What flavor, sir?"—Life.

In the Springtime

Cukester (driving in country): "Isn't this wonderful? When I get close to nature it makes me feel like a little grub."

Flapper: "Me, too. Let's have a bite at the next inn."

Blonde Bess Opines

"Ain't my boss peculiar? He says he don't like kickers in the office, and at the same time I notice he never allows a Russian Ruler.

Literal Len Again

She (after they had been chased by a dog): "Oh, Albert, you said that you would face death for me!"

He: "Yes—but—that dog isn't dead."

WRIGLEY'S STOCK GOOD INVESTMENT.

The annual report of Wm. Wrigley Jr. Co. for 1923 has just been issued and shows the biggest year's business in the history of the Company, and excellent earnings with ample capital and reserves to meet all possible contingencies.

Wrigley stock is now listed on the New York and Chicago stock exchanges and shows a dividend yield of about 7½% at present prices.

Spearmint gum has made a mint of money for Mr. Wrigley and his original associates, and the recent increase of stock will admit of many more stockholders in the Spear Mint.

The stock can be bought through any broker and present quotations are around $39 per share.

Poem By Uncle John

Old Thomas Trett would stew and fret and toil and crave and borrow. . . . He wouldn't stop if he should drop—but said he'd rest tomorrow! Folks said he never went to bed—so hard he pined for riches. He wasted time—an' called it crime—by puttin' on his breeches! He fed the stock an' watched the clock—he put up hay on Sunday. . . . "The world is mine," he would opine—and every day was Monday. . . . The neighbors guessed he'd have to rest if sickness overtook him—but, neither health nor sordid wealth neglected or forsook him! Some called it pluck, and, others, luck—but all pronounced it slavin'—because his life was endless strife of garnerin' and savin'. . . . One eventide he up and died—which left us steeped in sorrow. . . . Above his head, a tablet read, that he would rest tomorrow! We hope it's so, though we dunno—he's too far gone to foller—though some surmise he'd farm the skies—if he could make a dollar!

WARD OFF HEAVY COUGHS AND COLDS

PURIFY your blood and build up your strength with Gude's Pepto-Mangan. It will fortify you against colds; it will help you put on flesh. Don't wait until a heavy cold gets its grip on you; begin to take Gude's now. Your druggist has it; in liquid and tablet form.

Free Trial Tablets To see for yourself the health-building value of Gude's Pepto-Mangan, write today for generous Trial Package of Tablets. Send no money—just name and address to M. J. Breitenbach Co., 53 Warren St., N. Y.

Gude's Pepto-Mangan

Tonic and Blood Enricher

YOU NEED IT!

The confidence of many thousands is one factor that helps make

SCOTT'S EMULSION

the most popular and widely used tonic-food in the world.

Scott's Emulsion Builds Strength!

COMING PERSONAL GOING

St. Cloudlets

LOCAL VISITING SOCIAL

S. W. Porter, real estate, insurance.

Dr. J. D. Chuan, Physician and Surgeon; office over Peed's grocery. 48tf.

Get your Easter Dress and Hat at Fergusons Store. 1t

Mr. J. Ward motored over to Lake Alfred on Tuesday bringing his wife home on the return trip.

L. C. Riddle, Dentist, Conn Building. Appointments made. tf

Mrs. Julia E. Leedy has returned to Neosha Falls, Kans., after a pleasant visit in St. Cloud during the winter season.

M. Reynolds, shoe repairing, 205 S. Florida avenue, corner 11th st. tf.

Miss Irma Livingston of New York Avenue, is the guest of her uncle, Mr. W. M. Tait, at the Alcazar Hotel at St. Augustine.

Suit cases and leather goods repairing at M. Reynolds, 11th and Florida avenue. tf.

Green Beans
at Bailey's Grocery
Friday and Saturday

Mrs. O. W. Guerdrum leaves today for Washington, D. C., after spending another pleasant winter in St. Cloud.

FOR SALE 20,000 lemons seedlings two years old see Aaron Story at the St. Cloud Hotel. 1f.

Place your order for Tractor work. Now is the time to have it done. See or write Alfred Prather or Frederic Stevens Box 36, St. Cloud. 33-4t

Mrs. Barnhart and her daughter, Miss Sarah, Mrs. Hebranck and Mrs. Frances R. Riley, motored to Sebring last week, returning on Monday.

Dr. M. Cushman-Griswold, Homeopath and Osteopath. Hours from 9 to 11; 2 to 4. Fla. Ave. bet. 10 & 11. (tf)

You can save money by having your work done with a Tractor. See or write Alfred Prather or Frederic Stevens, Box 36, St. Cloud. 33-4t

You can pay your State and County taxes at the office of Ella M. Watkins 11th street between New York and Mass. ave. 10-tf.

Mr. and Mrs. E. T. Clark left Monday for Green Springs, O., after spending the winter at their home here on Eighth and Pennsylvania avenue.

Dr. Wm. H. Dodds, Physician and Surgeon, office rear St. Cloud Pharmacy.. Day and night calls promptly attended. 17-tf

Mrs. Amanda Campbell left Monday for Wellington, O., after spending the winter with her niece, Mrs. E. T. Clark, Eighth and Pennsylvania avenue.

You'll Be Surprised
at the Specials
at Bailey's Grocery
Saturday

Attention! Now is the time to have your car painted. For terms see H. M. Yates, automobile painter, at H. W. Rummell Store Corner 10th street and Massachusetts Avenue. 33-3t

ada, is visiting his cousins, Mrs. John Somerville of St. Cloud and Miss Isabel Roberts of Orlando.

Mrs. George Gardner, Teacher in pianoforte Palm Theater Monday and Thursdays. 3:15 to 5:30. tf

Edmund T. Hopkins, who has been ill for some time died at his home on Jersey avenue last Monday afternoon and the body has been prepared for shipment North by Eisenstein Brothers.

The St. Cloud ball team is playing a game with Kissimmee at that place this afternoon. This is the first game of the season, mere games being scheduled for the summer season.

Mr. and Mrs. H. P. Goodman, who have spent another pleasant winter in St. Cloud, will start next Tuesday for their summer home in Whitwater, Wis. They say they have enjoyed their stay here very much.

T. T. Barrett very pleasantly entertained at a sumptuous dinner Thursday in his charming way. Covers were laid for Mr. Thomas Ulrich and his niece, Miss Lola Carter, of Dresden, O., and Miss Bertha Norris of Bowling Green, O., and the host. The afternoon was spent in visiting and sightseeing.

BUILD STRENGTH

The body depends entirely on the blood for strength. If the blood is thin, impure and undernourished, your strength is impaired, your vitality is lowered and your power of resistance against disease lessened. LEONARDI'S ELIXIR FOR THE BLOOD feeds the blood, builds it up, makes it rich, red and pure. Good red blood means health, strength and new vigor.

Fortify your body against disease. Make it stronger, more healthy by using LEONARDI'S ELIXIR FOR THE BLOOD, the ideal tonic and purifier. Ask for LEONARDI'S ELIXIR in the yellow package. Refuse all substitutes. At all druggists.

Mr. and Mrs. Leon F. Jones and baby left Monday for Richmond, Ind., after spending several months in St. Cloud. Mr. Jones, while here, was a member of the Tribune force.

Mrs. J. W. Smith gave a chicken dinner for her sister and family this week before Mr. and Mrs. Hawkes left for their summer home in New Jersey. They will be back in town next November. Mr and Mrs. Bendick were also guests at the farewell dinner.

The regular meeting of the Interstate Association will meet next Tuesday, April 8th. All members of the states comprising the association are requested to attend; also everybody welcome.—Frances E. Brand, Secy.

Mrs. Frances R. Riley has been entertaining her aunt, Mrs. M. E. Wilbur, and Miss L. J. Palmer, of Sebring and Michigan. They have returned home by the way of St. Petersburg. Miss Sarah Barnhart and Mrs. Hebranck took them over in the car.

Big Die Special
canned goods
Saturday
Bailey's Grocery
"Good Things to Eat"

Mrs. Mary Clark and daughter, Ruth Taylor, of Janesville, Wis., who have spent the winter at Tampa, arrived in St. Cloud Friday and are staying at Wm. Denoyer's home until their return North.

Rev. Wm. Landiss and wife and daughter, Miss Nina Lue, and Mr. Geo. F. Rickard, of the Shaker Land Company of Florida, motored to St. Petersburg yesterday and will return home Friday evening.

Mr. and Mrs. L. Kantz, who spent the winter here started by auto for the North Tuesday. They expect to visit friends in Washington, Chicago and in Missouri, before returning to their home in Jetmore, Kansas.

Word has been received by friends here from Mr. and Mrs. J. H. Cassidy of South Britain, Conn., who spent a week here recently, in which it is stated that they are still in Jacksonville waiting for the roads to get better, as there are some 300 automobiles stuck in the mud at Kingsland, Ga.

The Ohio Association meets every second Wednesday in each month at 2 P. M. in G. A. R. Hall. 27-tf.

T. H. Summers, Penna. ave. and Eleventh street, has tables, chairs, lockers, stools, camp stools and general furniture. 21-tf.

See Our Window
Something Worth While
Bailey's Grocery
Saturday

Just received a nice shipment of the Queen Quality and Maxine Shoes. W. L. Douglas and Buster Brown shoes for the Easter trade. The Queen Quality and Maxine are the very latest creations in the shoe line. Call and look them over. Get picking choice. Fergusons' Store. 1t

Dr. George Bates and wife, from Kingston, Mich. started by auto last Friday on their homeward journey. This was their first winter in Florida and they are pleased with St. Cloud and many other cities of the state which it was their pleasure to visit while here. They hope to return in the near future.

For Rent— neat cottage of four rooms, front and rear veranda doors and windows, all screened and house in good repair wired for electric lights This property is known as the Methodist Church property located on south end of Connecticut Ave. in Deops Addition. Apply to Mr. Ferguson at Ferguson's Store. 32-2t.

Jas. Sage has this week completed the laying of a block of new sidewalk on Tenth street between Pennsylvania and New York avenues, which was made necessary by the widening of that street ten feet more of brick paving and moving the sidewalk north ten feet.

"Mister Bob" pleased a good house at the G. A. R. hall on Tuesday evening, when he (or she) appeared for a return engagement under the auspices of the St. Cloud High School. The play was well received again and the show netted a neat sum for school uses.

Dr. and Mrs. J. M. Anderson, of Wilkinburg, Pa., who are spending the winter season at Sebring, were guests at the Hotel Pennsylvania last week end. Dr. Anderson is very fond of fishing in the St. Cloud section and comes here often to make a good catch.

Mr. and Mrs. John Guthrie, of Norwalk, Conn. left last Saturday for their northern home, after spending some delightful weeks in St. Cloud. They expect to be numbered among our winter guests again next season and will be given a welcome by a host of friends they have made since they came here.

At the recess session of the city council last Monday the petition for extension of lights in the west end was approved and the work ordered to be installed at once. Next Monday the new city officials will take their office. C. N. McMullen will become mayor, A. R. McGill will become city treasurer and J. I. Cummings will take the office of city assessor, while J. R. Collins will resume his job as city clerk for another two years.

Mr. and Mrs. Charles Gould, whose summer home is in Anamosa, Iowa, left St. Cloud Tuesday for a two weeks stay in Jacksonville before returning to their old Iowa home. They have a number of warm friends in St. Cloud who will be glad to welcome them here again next winter season—and they intend to return again.

Capt. and Mrs. E. H. Tinker left St. Cloud in their automobile last Monday for a trip to their summer home in Camden, Maine, after spending a very pleasant winter in this city. They will probably arrive in their summer home before the real spring weather arrives there, but friends will be looking for them back here before a heavy frost occurs in their old state.

Mrs. Chas. Barth has purchased one of the finest electric stoves yet sold in the St. Cloud section. The new household equipment embraces a three burner stove with a combined broiler and oven attached, and was installed by Gallatin Electric Co. Since the new rates on heating have been worked out by the city many new electric attachments are being installed here.

Mr. and Mrs. William Mathews and son, John and wife, of Lansing, Mich., motored over to St. Cloud last Friday from Daytona, where they have been sojourning for some time. They too looked up Mrs. Bracken and Mrs. Rankin, making them a pleasant call. From all they heard and saw while here they want to come here next fall.

Mr. and Mrs. John C. Paxson of South Bend, Ind., who have spent twelve weeks visiting Florida's resorts on both coasts, have spent the past two weeks as guests of Mr. and Mrs. John Somerville, on Missouri avenue. They have been in St. Cloud many times and always feel that their sojourn in Florida would be incomplete without a visit in the Wonder City.

J. Willard Squires of South Orange, N. J., an electrical inspector of electric light plants, traveling all over the United States, came over to St. Cloud last Friday hunting his friends, Mrs. J. S. Bracken and Mrs. J. W. Rankin, locating them on the "Whosoever Will S. S. Picnic" at the city park. He listened to the after dinner program and was very much pleased with all he heard and saw, and is coming back again soon.

Brick for the paving of Massachusetts avenue between Tenth street and Twelfth street, and on Twelfth street from Massachusetts avenue to New York avenue, is enroute from the brick manufacturers, and work of paving will start as soon as the material arrives here. Another block from Twelfth street to Thirteenth street on Massachusetts will be paved at the same time, according to property owners in that block, who have been working on a petition for that work.

Dr. and Mrs. R. J. Emery, Dr. and Mrs. W. D. Emery and Mr. and Mrs. F. F. Hall, who have been spending the past two months at the home of Mr. and Mrs. A. E. Cowger on the Lakefront Boulevard, returned to their homes in Ohio Tuesday. Dr. and Mrs. R. J. Emery and Mr. and Mrs. Hall are motoring through by way of Washington, and will visit relatives in Boston before arriving at their Ohio home.

Captain John L. Paxson, at his home corner of Florida avenue and Fifteenth street, celebrated his 81st birthday on Saturday, March 29. Mrs. Mary Clark, whose birthday is the same and daughter, Ruth Taylor, together with Comrade H. P. Goodman and wife, were also present. Captain Paxson is very active and alert for a man of his years—a great reader of history and current news, and under the watchful care of his faithful and devoted wife is happily enjoying these passing days.

Miss Aurelia Likes, local red cross nurse of the St. Cloud Chapter, has just received a letter from a little French girl whom she adopted some time ago, when America was asked to take care of war orphans, thanking her for her kindness and telling her how her God-child is progressing in her studies. The Tribune had Mr. W. G. King translate the French letter for Miss Likes, so she could know how much the little girl appreciates what her God-mother was doing for her.

The Seminole Hotel "friendly circle" was badly shattered this week when a number of the guests for the winter departed for their summer homes in northern states. Those leaving Tuesday included: Mr. and Mrs. H. G. Woodin, who go to Dayton, O., for the summer; Mrs. Toole, who will spend the summer in Murdock, Neb.; Mrs. Houseman, who goes back to Long Branch, N. J.; Mrs. Squires, who returns to Connecticut and Mr. and Mrs. W. F. Mollyneaux, who spend their summers in Gary, Ind.

Friday evening of last week St. Cloud Boy Scout Troop No. 1 treated their parents to a surprise when that evening 24 folks were gathered around the festal board at the Chamber of Commerce rooms, to hear something of the work of the scouts and plans for the future. Talks were made by Rev. Wm. Landiss, Mrs. Mary George and Scoutmaster I. E. Diefendorf, after the members of the troop had told something of the life of Woodrow Wilson, late president. The meeting was more in the form of a memorial to the late president, who was a good friend of the scout work, and after the talks cake and punch was served.

Mr. and Mrs. M. H. Hays and baby, of Slaton, Tex., have arrived in St. Cloud to make their future home in Mr. Hay's father's old home on Illinois avenue. Mr. Hays is a sign writer of ability and proposes to take up his work in St. Cloud and take care of the needs of the local people in this line of work. He states that he has a number of friends who have interests in St. Cloud and whom he expects to take time here to make that home at an early date.

Eight of the St. Cloud school boys will attend the track meet at Gainesville Friday and Saturday, April 4th and 5th. The following boys have left for Gainesville: Oscar Tyson, Fred Reagan, Leslie Wigginton, Louis Guessaz, Tobe Ross, Chas. Hartley, Clarence Liggett and Edward Thomas. The boys were accompanied by the agricultural teacher, A. J. Geiger, and Prof. H. F. Zetrouer. The boys have made a good showing so far in their school work this year as they have already won two loving cups and several medals, and it is hoped that they will bring back several of the prizes from the track meet.

L. L. Mitchell Relief Corps No. 12 met March 27th with Mae Cummings in the chair.

At roll call all officers except one were present.

Mary E. Judd was elected to become a member of our Relief Corps and one application for membership was received.

Department General Orders No. 1 was read by the secretary.

Under the head of new business the new pass-word was given by the president.

The charter was draped for Elvira McPherson who passed away at her home on Connecticut Avenue March 16th.

Grand Army Day will be recognized by the members of the corps serving a lunch at the noon hour to the veterans on Monday, March 7th. Each member is expected to bring a well filled basket of provisions.

Fifty members present.

FLORA COX, Cor.

GUESTS HOTEL PENNSYLVANIA

Mrs. D. W. Blough, Greenville, S. C.; Mrs. J. R. Vaughan and daughter, Miss June Vaughan, Columbia, S. C.; Vernon Youngblood, Clearwater, Fla.; C. J. Turley and wife, Charleston, W. Va.; Mr. and Mrs. Holman, Chicago; Mr. and Mrs. R. R. Emery, Miami; Mr. and Mrs. J. W. Vinson, Detroit, Mich.; Miss Mary R. Andrew, Miss Elva R. Andrew, Mrs. N. Brown Crabtree, Arcadia, Fla.; H. S. Hall and wife, Gilbert Hall, James Hall, E. G. Baker, Morgantown, W. Va.; E. F. Brice and family and maid, Flint, Mich.; H. F. Powell, W. J. Farr, Winchula, Fla.; J. J. Treadwell, St. Augustine, Fla.; Mr. and Mrs. F. J. Loree, Cumberland, Md.;

R. H. Lyon, Harrisburg, Pa.; Miss M. F. Simpson, J. A. F. Simpson, of Scotch Plains, N. J.; C. D. Dyal, Daytona; W. A. Odell, Falls, Pa.; Mrs. C. E. Munroe, Miss Annie Munroe, Gorham, Me.; F. A. Foss, Lynn, Mass.

H. A. Cobb, Ray Kitchen, St. Cloud; Dr. and Mrs. J. M. Anderson, Wilkinburg, Pa.; J. H. McCartney, Greensburg, Pa.; Mr. and Mrs. J. Kirkpatrick, Buffalo, N. Y.; M. A. Wharfield and wife, Toledo, O.; Frank Bourie and wife, Cross City, Fla.; J. J. Callon, Beloit, Wis.; R. E. Leffman, Jax.

REV. AND MRS. WESTCOTT HAVE NARROW ESCAPE

Rev. and Mrs. J. R. Westcott and son, Hugh Collins, who left here for their summer home at Pleasantville, N. J., a short time ago by auto, were seriously injured in an automobile accident at Clementon, N. J., about forty miles from their New Jersey home. The family had a splendid trip until they met with the accident.

A gentleman by the name of Felton made a left hand turn and stepped on the gas instead of the brake, and completely ruined the Wescott car. Rev. Westcott had a rib broken and a badly injured knee. Hugh had a broken knee cap and flesh wounds, while Mrs. Westcott was thrown through the windshield and terribly cut and bruised, nearly bleeding to death before a doctor could be summoned.

They are all resting comfortably at the home of Mrs. Westcott's brother, W. I. Newell, of Floral Farms, Pleasantville, N. J. The man who caused the accident was placed under arrest and will no doubt have his license taken from him. He acknowledges he was to blame.

Little Billy Rucker, aged nine, Mrs. Westcott's nephew, who accompanied the family from Chester, Pa., where they had been visiting a few days, was slightly injured.

BROOKVILLE IND. FOLKS ENCOUNTER BAD WEATHER.

Brookville, Ind., Rt. 2, March 23, 1924. Dear Folks, we got home March 18. Well, we went through enough to kill an iron man, we have some cold. I feel like I had beaten all over. We had two good days drive the second day, at 6 o'clock it began to rain. It rained all night and all the next day. It made the roads so slick, we drove only 94 miles and as we were going down a little hill the car turned right across the road that was the first time I ever was scared in th car. We might have gone over a large bank. We got almost to Petersburg, Va. It snowed all day, snow collected on the windshield. Couldn't see to drive, we opened it then it snow blew in on us. We were all wet. Got to Petersburg 5:30 oclock, put up at a hotel, got warm and dry, slept well. Got up next morning still snowing. Mrs. B. said, I guess we will wait awhile. It quit about ten o'clock. We started out, then it began to rain, and the wind to blew, Going right into the worst storm they had had in 50 years. Some of the telephone wires were leaning so we had to drive to one side of the road to pass. Got 40 miles above Richmond. We slid in a ditch out in an unsettled country, mostly negroes, it was raining so hard. Well you can not imagine how we felt. So Mr. B. left me in the car and started out in the mud and water nearly over his shoes to look for help. Well there I sat in the woods, waited and waited, he went almost a mile, found a white man. He helped us dig out, we started on and then about 3 miles the cone in one front wheel gave way, well more trouble out in the woods. We drove on a mile, got to a little country store dark and raining we went in, told our trouble. They said they couldn't keep us nor help us. Mr. B. said we must have a place to stay, a boy said there is a white man 1 mile from here you might get in there, so he and Mr. B. walked over there to see, while I waited at the store. We were wet and chilled through, so the man said he was very poor but we could stay, he got in his Ford and came and got me ,and took us to a garage man 4 miles away. The garage man happened to be going to Richmond the next morning so he got repairs and fixed the wheel, we were with that poor family two nights and one and one half day. So you see it was good and bad luck, too. If we had not delayed there would get in the worst of the storm. There were pine trees, telegraph and telephone poles across the road from Fredericksburg to Washington we got to Fretburg, Maryland, Saturday evening, we had crossed six mountains and there were five more to cross. They had just got the roads opened at 6 o'clock snow drifted 12 and 14 feet high. The town was so full of tourists we could hardly get a room and they said well you are snowbound. The tourists were all mad. They got us in a pinch and charged any price about noon. They said the road was open about 15 cars started out we got new chains. Well we got on the 4th and 5th mountains the road was wide enough for a one way travel. The men would shovel a place out in the snow for us to side track for other cars going south to pass. We had to wait that way three times a half hour at a time, it snowing and the snow flying we could not see 20 steps ahead, there were three snow plows and about 200 men working all the time. The snow blew back in the road almost as fast as they cleaned it out, finally we got out and into Pennsylvania, got to Brownsville. It was filled with tourists. We went on about 2 miles in the country, saw a big garage. Mr. B. said, I wonder if we could get in here. We asked the man he would ask his wife. She said yes, and they treated us so nice, went on then got dinner in Wheeling, W. Va., then to Hebron, Ohio for night, 26 miles from Columbus, Ohio, 180 miles from home, then all good paved roads. We are homesick for the orange groves and lakes. Everything looks dead here ,so muddy and the sun has not shown out since we arrived. Well will close. Hope you folks are all well. Give our best wishes to all.

MRS. ADDISON BEEGL
Brookville, Ind., R. 2

REPUBLICAN MEETING AT G. A. R. HALL

A meeting of the Republican party of Osceola County was held in the G. A. R. Hall on Wednesday, April 2, 1924, at 3:30 p. m. The meeting was called to order by Chairman Carlin.

Minutes of previous meeting read and approved by the secretary.

The following candidates for offices in Osceola County were requested to come to the platform:

House of Representatives: Mr. C. N. McMullen, St. Cloud.

County Commissioner: Mr. Frank W. Ames, Shingle Creek.

County Commissioner: Mr. A. H. Nelson.

County Commissioner: Mr. R. B. Phillips, Kenansville.

Sheriff: Mr. H. C. Clark.

Tax Assessor: Mr. Hildebrand.

County Commissioner: Mr. C. H. Funk.

Supt. Public Instruction, Osceola County: Mr. Colvin Parker and Mrs. Laura Lee.

The committee endorsed the name of Mr. Hildebrand for county tax assessor.

Delegates to Palatka were endorsed by party.

The following four delegates were appointed as Congressional Committeemen to attend Palatka convention:

Mr. Dow, St. Cloud; Mr. Farraguya, Kissimmee; Mr. D. D. Degraw, St. Cloud; Dr. Pope, St. Cloud; with delegates to select their own alternates.

Mr. Campbell made a motion which was seconded that old committee be retained to fill vacancies for nominations.

The candidates for county commissioner, Mr. Ames and Mr. Funk, then spoke. Mr. Ames said that he had lived in the state over eight years; and Mr. Funk said if elected he would put the same interest in the office that he would in his own personal business.

Mr. Hildebrand said he would do his best for the office if elected.

Mr. C. N. McMullen said he had confidence in the party as he had been elected mayor of St. Cloud he had promised to serve the town, but if the voice of the people said go to Tallahassee he would go.

Mr. L. M. Parker said he appreciated the friends he had as mayor and if elected to Prosecuting Attorney would do his best.

Mr. H. C. Clark who has been a sheriff in Kentucky, said he would be north for summer months but had always been a strong republican.

The Primary in June will have two tickets, Republican and Democrat, Mr. Denham said he thought voters should know to register as Republicans.

The following committee was appointed to examine register: Mr. J. I. Cummings, Mr. Bullard and Mrs. Nettie Clark.

Adjourned until next called meeting.

NETTIE CLARK, Secy.

FATHER OF OUR LOCAL DRUGGIST DIED IN WILLISTON

Word was received here Wednesday morning that Scott W. Edwards, of Williston, father of V. Clyde Edwards, local druggist, had passed away on Tuesday evening. The local drug store was closed for some time yesterday on this account. The following account of the serious illness of Mr. S. W. Edwards, taken from the Williston, (Fla.) Sun of March 28th, will give the details of the untimely end of a well-known and much liked citizen. Death occurred after the publication of the following item:

STRICKEN WITH PARALYSIS

On Tuesday morning last this entire community was shocked when it became known that Scott W. Edwards, one of our most respected citizens, had been stricken with paralysis during Monday night.

About two o'clock Tuesday morning Mrs. Edwards was awakened by a sound of some one having fallen—getting quickly out of bed she discovered Mr. Edwards at the foot of the bed and apparently in a helpless condition, assisting him to the edge of the bed, Mrs. Edwards discovered that he was helpless and unable to use his left limbs. Suspecting the truth Mrs. Edwards immediately phoned Dr. Willis who responded inside of 20 minutes and after a cursory examination the Dr. saw immediately that Mr. Edwards had suffered a stroke of paralysis and that his entire left side was effected. All possible was done to relieve the stricken man.

As soon as possible word was phoned to his four sons, N. L. Edwards, who is in the Gents Furnishing business at Lake Wales; V. Clyde Edwards, who is engaged in the Drug business at St. Cloud; V. H. Edwards who conducts a Gents Furnishing Store at Winter Haven and L. G. Edwards who travels for the Graham Paper Co., of New Orleans. Three first mentioned arrived Tuesday evening, L. G. reaching Williston Wednesday night.

Mrs. E. C. Edwards, a sister of Mr. Edwards was sent for and arrived here as quickly as possible.

Dr. Willis, thinking best that a consultation be held phoned for Dr. Peak, of Ocala, who arrived here and after an examination said that all that was possible was being done to relieve the suffering.

During the past three days Mr. Edwards has held his own in his battle and we hope the careful nursing prayers of his devoted wife, relatives and friends will avail and that he will soon be able to mingle with us very soon.—Williston Sun, March 28th.

ST. THOMAS CHURCH

The Silver Tea held at Mrs. Yeagers on February 19th, was quite well attended but on account of the bad weather some of the members and friends could not come, and we surely missed them ,but we will look for them the next time. Mr. Yeager played us some very good selections on the victrola, such as "There's a Long Long Trail," "From here to Shanghi," Ching-Chong" a one step, and many others. A recitation by Mrs. Marsh, "A Shipwreck on the Coast of Wales." Reading by Mrs. Marcille, "His Test." Mrs. Pelletier gave us a very interesting talk about her travels through Rome, Paris and all through Europe, and also told us about some very interesting places in Florida that she has seen. All enjoyed her talk very much and gladly gave her a vote of thanks, and hope we will see more of her at our meetings.

We also wish to thank those who gave us such generous donations.

Mr. Brock told us a big fish story and then our hostess brought in the good lunch and that kept us busy for a while.

Here is hoping we will all be there the next meeting.

MRS. MATTIE HILL, Secy.

Married Men, Laugh Here

Boggs: "He never completed his education, did he?"

Goggs: "No, he died a bachelor."

New Spring Hats

I have just received a shipment of New Spring Hats. Come in and look them over.

Reasonable prices.

Mrs. L. E. Grimm

Mass. Ave. & 11th St.

S. W. PORTER
General Insurance and Real Estate
Justice of the Peace — Notary Public
Established in 1910
Legal Papers — Deeds — Mortgages — Abstracts
Phone 61 : PORTER BLDG. : Penna. Ave.

The resources of Florida are so rich and varied, its climate so soft and genial, and all its conditions so inviting, it must inevitably and speedily become one of the foremost states in the American Union. Already its rapid progress is most wonderful. — Bishop Warren A. Candler, Atlanta, Ga.

Osceola County has taken the lead in many things in making the wonderful history of Florida, and one of the chief resources of this section, which is rapidly growing in value and which offers exceptional opportunities to newcomers, is

OSCEOLA COUNTY'S LIVE STOCK INDUSTRY

Since the early days of Spanish occupation cattle-raising has been an industry of more or less importance in Florida. It has been within recent years, however, that the industry has taken its due place in the attention of capital and has responded to steady growth and development

Wide expanses of prairie land upon which nourishing grasses grow in abundance and a mild, equable climate during the whole twelve months of the year, together with plenty of shade and pure fresh water make conditions for the grazing of cattle especially favorable. Here no winter shelter is needed, and if the rancher so chooses he need not bring his stock up to be fed, since there is opportunity for the animals to find their own susteranee during every month of the year.

In the early days and until just a few years ago the cattle were of the unimproved native stock, which roamed at will over unfenced ranges. Now there are great ranches of thousands of acres under fence with improved methods of fattening and preparing stock for the market.

More than 400 bulls of the Short Horn, Polled Angus, Hereford and Indian Brahma variety have been imported. These crossed with the hardy native cattle produce a well-proportioned meat animal which combines the adaptability o f the home stock to the climatic and grazing conditions with the heavier and more marketable fancy breeds.

It is estimated that there are now on the ranches of Osceola county more than 50,000 head of cattle. In 1916 the stock-raisers sold almost a quarter million dollars worth of meat stock to buyers of the big packing houses. Approximately 11,000 head of cattle brought an average price of $22. In 1917 they sold 10,000 head at an average price of $26, going well over the quarter million mark in financial returns.

A large proportion of this income from the sale of cattle is profit, for little expense is required except the necessary gathering in of the herds, the branding and "annual round-ups." The cost of production is increasing in the aggregate, for while in the past very little feeding and fattening has been done, this practise is on the increase. Formerly cattle were bought by middlemen and shipped to other sections of the country for fattening. Now the cattle raisers are beginning to grow feed crops on the broad expanses of land which have been found particularly adapted to such and more and more cattle are being fattened at home. While this increases the cost of production the increase is nothing like in proportion to the added weight and price that results when marketing time comes.

The percentage of calves for the county is near the 85 mark. There are nearly 100 dipping vats in the county, the cattle raisers and county commissioners co-operating in the Federal government's efforts thru the Agricultural Department to eradicate the cattle tick.

But the raising of cattle, while the largest industry of its kind in the county, is not the only one, for improved breeds of hogs are taking the place of the "razorbacks," which formerly kept company with the native range cattle

Here and there over the county are now many silos in which are stored ensilage for the feeding of the improved breeds of hogs, and while the marketing of this meat-producing animal has not reached the developed stage attained in the cattle industry, each year is seeing a big increase and hog-raisers are soon to occupy their place of prominence alongside the cattlemen.

James McKee, of McKee Brothers, who have a large hog ranch in Kentucky, where they specialize in pedigreed Duroc-Jersey hogs, recently paid a visit to Osceola County. As the owners of the famous $5,000 boar "Defender," the McKee Brothers are recognized as experts in the hog-raising industry.

Mr. McKee, after visiting several of the hog ranches of Osceola county, stated that he had seen no section in the south where conditions were as good for producing good hogs at a minimum cost. He predicted that a great development in the hog-raising industry was sure for Osceola county

Hog-raisers are adopting all of the modern methods of producing the highest type of meat animal and are planting special crops to secure the feed needed to fatten their stock.

It is also an actual fact that thousands of head of sheep roam the pastures of the county, and bring to their owners a handsome income annually from the sale of wool and mutton. Contrary to the general opinion, sheep raising is profitable in this section, as they are known to fatten off land after cattle have passed to greener pastures.

There is plenty of room for experienced stock men to locate in this county and take up fenced ranges, for breeding cattle for a market that takes all we now have to offer and at prices that are profitable to owners. Several large companies have recently been formed to enter the field of stock-production in Osceola county on even a larger scale than ever attempted here in the past. The industry offers a safe and productive investment for capital.

FOR INFORMATION CONCERNING ANY PART OF OSCEOLA COUNTY WRITE THESE FIRMS OR INDIVIDUALS, WHOSE CO-OPERATION MAKES THESE PAGES POSSIBLE:

O. R. Bleech, St. Cloud, Florida.
Ashton Nursery, Z. W. Weatherston, St. Cloud, Florida.
J. W. Sage, Cement Work, St. Cloud, Florida.
John B. Collins, City Clerk, St. Cloud, Fla
Badger Restaurant, St. Cloud, Florida.
Model Dairy, Thos. Brooks, St. Cloud, Florida.
C. A. Loomer, Grocer, St. Cloud, Florida.
J. W. Pickens, Grocer, St. Cloud, Florida.
M. Puckett-Foster (Real Estate) St. Cloud, Florida.
R. M. Frampton's Dairy, St. Cloud, Florida.
Percy's Barber Shop, St. Cloud, Florida.
H. W. Rummell, St. Cloud, Florida.
J. P. Blood, St. Cloud, Florida.
C. A. Bailey, Grocer, St. Cloud, Florida.
Progressive Garage and Machine Shop, St. Cloud, Florida.
Everglade Cypress Co., Loughman, Florida.
The Peoples Bank of St. Cloud,
W. I. Barber, Tax Assessor, Kissimmee, Florida.
P. C. Samwell, Architect, Winter Park.
C. W. Bruns, Nurseryman, St. Cloud, Florida.
Mrs. W. G. Peckham, St. Cloud, Florida.
Leon D. Lamb, Real Estate and Insurance, St. Cloud, Florida.
S. W. Porter, Real Estate and Insurance, St. Cloud, Florida.
C. C. Pike, Studio, St. Cloud, Florida.
McGill & Scott, Hardware, St. Cloud, Florida.
J. M. Smith, For Sheriff, St. Cloud, Florida.
H. C. Hartley, Hardware, St. Cloud, Florida.
Moore's Cafe, St. Cloud, Florida.
Joyland Beach, McIntosh & McIntosh, St. Cloud, Florida.
G. C. Outlaw, Citrus Packing House, St. Cloud, Florida.
E. A. Osteen (Ford Dealer), St. Cloud, Florida.
Elmer Ide, Gents' Furnishings, St. Cloud, Fla.
J. M. Griffin Lumber Co., Holopaw, Fla.
J. Wade Tucker, Loughman, Fla.
Kissimmee Citrus Growers Association.
J. L. Overstreet, County Clerk, Kissimmee, Fla.
Consolidated Land Co. of Florida, Jacksonville, Florida.
Travelers Hotel, Kissimmee, Florida.
St. Cloud Ice and Cold Storage Co.
Young Tindall, For Sheriff.
Boyer Realty Co., Kissimmee, Florida.
L. R. Farmer, Sheriff, Kissimmee, Florida.
C. L. Bandy, Tax Collector, Kissimmee, Florida.
Mach Bros., Garage, Kissimmee, Florida.
Kissimmee Auto Co., Kissimmee, Florida
R. M. Thomas, Garage, Kissimmee, Florida.
F. C. Bryan Co., Grocers, Kissimmee, Florida.
Ellis F. Davis, Kissimmee, Florida.
Osceola Guarantee & Title Co., Kissimmee, Florida.
Pat Johnston, Kissimmee, Florida.
Lake View Inn, Kissimmee,
C. E. Yowell, County School Superintendent, Kissimmee, Florida.
Milton Pledger, Attorney, Kissimmee, Florida.
C. F. Thrasher, Kissimmee, Florida.
Seminole Hotel, Mrs. A. Peterson, St. Cloud, Florida.
C. N. Fielding, Furniture, Kissimmee, Florida
V. M. Hill, Co. (Fruit), Narcoossee.
Cobles Garage, St. Cloud, Florida.

L. M. Parker C. P. Parker
Parker & Parker
Attorneys-at-law
Chamber of Commerce Bldg.
Office Hours:
9 to 12 A. M. and 1 to 5 P. M.
St. Cloud, Florida

KRIBBS & STEED
Attorneys at Law
Rooms 11 and 12, State Bank Bldg
Kissimmee, Florida

P.E. HALL
ROOF DOCTOR
General House Painting
Makes a Specialty of Asbestos Roof Painting, furnishing the paint and doing the work personally.
Box 741, St. Cloud, Fla.

666 quickly relieves Colds, Fever and LaGrippe. Constipation, Biliousness and Headaches.

ORDER EASTERN STAR
St. Cloud Chapter No. 46
Meets in G. A. R. Hall First and Third Thursday Evenings. Visitotrs Invited.
Jessie Riddle, Worthy Matron
Colvin Parker, Secretary

ELLIS F. DAVIS.
Attorney At Law
Kissimmee, Florida.
Offices in Bank of Osceola County Building
Civil—Chancery—Criminial Practice

Local Representative
New York Life Insurance Co.
SAM L. LUPFER
Phone 212 Kissimmee, Fla.

St. Cloud Lodge No. 223
F. & A. M.
Meets second and fourth Friday evening each month.
UPPER G. A. R. HALL
H. W. PORTER, Worshipful Master
L. U. ZIMMERMAN, Secretary
Visiting Brothers Welcome

Weak Eyes
Are made strong by Leonardi's Eye Lotion. Inflammation is cured without pain in one day. No other eye remedy so pure and healing. Keeps the eyes in working trim. It makes strong eyes. Guaranted or money refunded. All druggists sell it.

I. O. O. F.
St. cloud Lodge No. 66, I. O. O. F meets every Tuesday evening in Odd Fellows Hall on New York avenue. All visiting brothers welcome.
THOMAS BROKS, N. G.
FREDERICK STEVENS, Secy.

DAUGHTERS OF REBEKAHS
St. Cloud Lodge, Daughters of Rebekah meet every second and fourth Monday in the Odd Fellows Hall. Visiters Welcome.
JULIET MYERS, N. G.
JULIE E. FRENCH, Secretary.

Walter Harris
PLUMBER
General Household Fixtures for the Bath Room
TIN WORK
Near 10th and Florida Ave

IDE'S GROCERY.
All Kinds of Groceries and Feed
Fresh Fruits and Vegetables.
New York Avenue.

Pat Johnston. G. P. Garrett
JOHNSTON & GARRETT,
Attorneys-at-Law.
Offices: 10, 11, and 12 Citizens' Bank Building, Kissimmee, Fla.

H. C. HARTLEY,
Hardware, Farming Implements
Paints, Oils, and Varnishes.

REAL ESTATE
See or Write
W. H. MILLSOM
St. Cloud - - - - Florida

NOTICE TO CREDITORS

In Court of the County Judge, Osceola County, State of Florida.

In re Estate of William R. West, Deceased.

To all Creditors, Legatees, Distributees and all Persons having Claims or Demands against said Estate:

You, and each of you, are hereby notified and required to present any claims and demands which you, or either of you, may have against the estate of William R. West, deceased, late of St. Cloud, Osceola County, Florida, to the undersigned Fannie A. West, Executrix of said essate, within two years from the date hereof.

Dated 12th day of March A. D. 1924.

FANNIE A. WEST.
Mch. 13-May 1. St. Cloud, Fla.

Notice of Application for Tax Deed

Notice is hereby given that Mrs. S. E. Berry, purchasr of Tax Certificate No. 725, dated the 7th day of July A. D. 1913, has filed said certificate in my office and has made application for tax deed to issue in accordance with law. Said certificate embraces the following described property, situated in Osceola County, Florida, to-wit: Lot 9 of Block 5 of St. Cloud. The said land being assessed at the date of issuance of said certificate in the name of C. H. George. Unless said certificate shall be redeemed according to law, tax deed will issue thereon on the 15th day of March A. D. 1924.

J. L. OVERSTREET,
Clerk Circuit Court, Osceola County, Florida. 27-6t.

Notice of Administrator for Final Discarge.

In the Court of County Judge, State of Florida.

In the Estate of Elizabeth Young, Deceased, Osceola County.

Notice is hereby given to all whom it may concern, that on the 14th day of May A. D. 1924 I shall apply to the Honorable T. L. Comer ,Judge of said Court, as Judge of Probate, for my final discharge as Administrator of the estate of Elizabeth Young, deceased, and that at the same time I will present my final accounts as Administrator of said estate and ask for their approval.

Dated February 14, A .D. 1924.

JAMES GOFF, Administrator.
Feb. 14-Apr. 3.

Notice of Application for Tax Deed.

Notice is hereby given, that Mathias and Sarah Hill, purchasers of Tax Certificate No. 1241, dated the 3rd day of June A. D. 1918, has filed said certificate in my office and has made application for tax deed to issue in accordance with law. Said certificate embraces the following described property, situated in Osceola County, Florida, to-wit: Lot 16 of Block 206 St. Cloud. The said land being assessed at the date of issuance of said certificate in the name of W. E. Frank Unless said certificate shall be redeemed according to law, tax deed will issue thereon on the 29th day of April A. D. 1924. J. L. OVERSTREET
Clerk Circuit Court, Osceola County, Florida. Mch. 27-April 24.

Notice of Application for Tax Deed.

Notice is hereby given, that William Crum, purchaser of Tax Certificate No. 838 dated the 7th day of July A. D. 1913, has filed said certificate in my office and has made application for tax deed to issue in accordance with law. Said certificate embraces the following described property, situated in Osceola County, Florida, to-wit: Lot 13 of Block 95, St. Cloud. The said land being assessed at the date of issuance of said certificate in the name of Unknown. Unless said certificate shall be redeemed according to law, tax deed will issue thereon on the 19th day of April A. D. 1924.

J. L. OVERSTREET
Clerk Circuit Court, Osceola County, Florida. Mch. 20-April 17

Florida
Citrus
Fruit
For Shipment by the Box
Fancy and Assorted Boxes (Mixed). Packed in any way customer desires for express shipment.
Will be prepared to handle a few carload shipments direct from the grove this season.
In new location, Pennsylvania avenue, next door to Porter's.
G. C. OUTLAW
Grower and Shipper of Fruits and Vegetables.

EISELSTEIN BROTHERS
FUNERAL DIRECTORS
209 S. MASSACHUSETTS AVE. SAINT CLOUD, FLORIDA
Complete Modern Motor Equipment

Petition of Executor to Sell Real Estate (Under Act of 1902

In County Judge's Court, Osceola County, State of Florida.

In re the Estate of Joseph Eely, Deceased.

That your Petitioner believes it to be for the best interests of said estate to sell said real estate and that said conveyance be made at private sale.

That your Petitioner desires to make such sale for the following purposes and reasons, to-wit:

For the purpose of distribution under the terms of the will of said Joseph Eely, deceased, now on file in the office of the probate judge.

Your Petitioner therefore prays that an order may be granted by your honor authorizing a sale of the said real estate for the purpose aforesaid, and that such other and further orders may be made in the premises as the nature of the case may demand.

HATTIE P. REED, Executrix.
by L. M. Parker, Special Agent.

State of Florida, Osceola County.

Personally appeared before me the above named Hattie P. Reed by L. M. Parker, special agent, who being by me duly sworn, says thatthe matters set forth in the foregoing petition are true.

L. M. PARKER, Special Agent.

Sworn to and subscribed before me, this 22nd day of March, A. D. 1924

T. L. COMER (Judicial Seal)

In Seventeenth Judicial Circuit of Florida, Circuit Court of Osceola County—In Chancery.

Chas. H. Ordas, complainant, vs. August Ordas, et al, defendants. Foreclosure. Order of Publiestions.

The State of Florida, to Herman Ordas, Defendant:

It is ordered that you appear to the Bill of Complainant field herein against you, on Monday, the 28th day of April A. D. 1924.

It is further ordered that a copy of this order be published once a week for four consecutive weeks in the St. Cloud Tribune, a newspaper published in Osceola County, Florida.

WITNESS My hand and seal this 25th day of March A. D. 1924.

(Ct. Ct. Seal) J. L. OVERSTREET
Clerk Circuit Court, Osceola County Florida. 32-4t

Notice of Change of Boundaries of Election Precinct No. 5, and Creation of Election Precinct No. 12, Osceola County, Florida.

The matter of creating an election precinct with Holopaw, Florida, as the voting place, came before the Board of County Commissioners for attention at the meeting of the Board on March 3rd A. D. 1924. Motion was made by A. F. Bass, and seconded by Phillips, and the following resolution was passed:

BE IT RESOLVED by the Board of County Commissioners, Osceola County, Florida, that Election Precinct No. 5 of Osceola County, Florida, be divided into two voting precincts, and that Election Precinct No. 5, be changed as to read:

Begin at the Northeast corner of Township Twenty-five (25) South Range Thirty-three (33) East of Tallahassee Meridian, run South along the Range line between Ranges Thirty-three (33) and Thirty-four (34) to Township line between Townships Twenty-eight (28) and Twenty-nine (29) thence East to the Eastern boundary of said County, to-wit: Range line between Ranges Thirty-four (34) and Thirty-five (35); thence North along said range line to the Northern boundary of Osceola County, Florida, thence along Township line between Townships Twenty-four (24) and Twenty-five (25) to place of beginning.

and that the voting Precinct of said Precinct No. 5, Osceola County, Florida, shall be Deer Park, Florida.

BE IT FURTHER RESOLVED by said Board of County Commissioners, Osceola County, Florida, that the following described territory, to-wit:

Begin at the Northeast corner of Township Twenty-five (25) South Range Thirty-one (31) East and run South along Range line between Range Thirty-one (31) and Thirty-two (32) to Township line between Township Twenty-eight (28) and Twenty-nine (29) thence East along the Township line between Township Twenty-eight (28) and Twenty-nine (29) to Range line between Ranges Thirty-three (33) and Thirty-four (34), thence North along the Range line between Ranges Thirty-three (33) and Thirty-four (34) to the Township line between Townships Twenty-four (24) and Twenty-five (25), thence West along said Township line to place of beginning. be designated as Election Precinct No. 12, and that the voting or polling place in said Election Precinct No. 12 shall be at Holopaw, Osceola County, Florida.

BE IT FURTHER RESOLVED by the Board of County Commissioners, Osceola County, Florida, that this resolution be duly published according to law.

Voting for said resolution, A. F. Bass, R. V. Phillips, John Hansell and E. L. D. Overstreet. Mch. 15-April 4.

Notice of Sheriff's Sale

Notice is hereby given: That whereas on the 13th day of February, A. D. 1918, in a certain cause pending in the Circuit Court for the Seventeenth Judicial Circuit of the State of Florida in and for Osceola County, wherein First National Bank of Sanford was plaintiff and Narcoossee Farm & Townsite Company, a corporation, was defendent, a certain judgment was entered in favor of plaintiff and against defendent, which said judgment was filed among the records of the office of the Clerk of said Circuit Court on the 14th day of February, A. D., 1918, and recorded in Final Judgment Book 2, at page 12, and.

Whereas, on the 6th day of May, A. D. 1918 said judgment was assigned by the said First National Bank of Sanford, a corporation, to J. E. Krause by instrument of assignment dated the 6th day of May A. D. 1918 which said instrument was filed for record in the office of the Clerk of said Circuit Court and recorded in Assignment and Satisfaction Judgment Book No. 1, at page 250, and

Whereas, said J. Edward Krause is now the owner and holder of said judgment, and

Whereas, execution issued out of the said Circuit Court on the above judgment upon the 13th day of February, A. D. 1918, and

Whereas, at this time there remains due on said judgment and execution a balance in the amount of $1,169.82.

Now, Therefore, Know Ye, that the undersigned as Sheriff of the County of Osceola and State of Florida, has this day levied upon, and upon the Rule Day in May, A. D. 1924, to-wit: the 5th day of May, will between the legal hours of sale offer for sale, before the Court house door at Kissimmee, Florida, and sell to the highest and best bidder for cash the interest of said judgment-debtor, Narcoossee Farm & Townsite Company, a corporation, in the following described property belonging to said Narcoossee Farm & Townsite Company and lying in Osceola County, Florida, to-wit: Lot 8 of Block 100; Lots 7 and 10 of Block 101; Lots 8 and 9 of Block 102; Lots 2, 3, 8, and 10 of Block 104; Lots 3 and 8 of Block 105; Lots 8 and 9 of Block 106; Lots 8 and 9 of Block 107; Lots 3, 8, and 9 of Block 108; Lot 10 of Block 109; Lots 4, 6 and 10 of Block 111; Lots 2, 4, and 8 of Block 115; Lot 2 of Block 114; Lot 8 of Block 116; Lots 2 and 8 of Block 118; Lots 3, 4, 7 and 10 of Block 119; Lots 2, 8, 9 and 10 of Block 120; Lots 3, 7 and 10 of Block 121; Lots 6 and 9 of Block 123; Lot 10 of Block 124; Lots 7 and 8 of Block 125; Lot 1 of Block 126; Lots 3 and 9 of Block 127; Lots 2 and 6 of Block 128; Lot 2 of Block 129; Lots 1, 3, and 8 of Block 130; Lots 4, 8, and 10 of Block 131; Lots 2, 4, and 7 of Block 132; Lots 1, 3, 4, 6 and 9 of Block 133; Lots 4, 8, 9 and 10 of Block 134; Lots 2 and 8 of Block 135; Lots 6, 7, and 9 of Block 136; Lots 2, 3, and 4 of Block 137; Lots 3, and 6 of Block 138; Lot 8 of Block 139; Lots 6 and 8 of Block 140; Lots 1, 2, 4, and 8 of Block 141; Lots 3, 6 and 8 of Block 142; Lot 4 of Block 4, 7, and 8 of Block 145; Lots 1, 2 and 6 of Block 146; Lot 6 of Block 147; Lot 1 o f Block 151; Lot 8 of Block 154; Lot 2 of Block 155; Lot 4 of Block 156; Lot 2 of Block 157; Lot 1 of Block 158; Lots 6 and 9 of Block 159; Lots 4, 6, and 8 of Block 160; Lot 6 of Block 161; Lots 1 and 8 of Block 163; Lot 6 of Block 164; Lots 5 and 6 of Block 165; Lot 3 of Block 166; Lots 1, 2, 3, 5, 9 and 10 of Block 168; Lots 3 and 7 of Block 169; Lots 1, 5, 7, and 10 of Block 171; Lots 1, 2 and 9 of Block 172; Lots 2, 3, 4 and 9 of Block 173; Lots 1 and 4 of Block 186; Lots 3, 6, 7 and 10 of Block 187; Lots 6, 8, 9 and 10 of Block 189; Lot 7 of Block 190; Lots 3, 4, 5, 6 and 7 of Block 191; Lot 4 of Block 192; Lots 6, 7, and 9 of Block 193; Lots 7, 8, 9 and 10 of Block 194; Lot 8 of Block 198; Lot 2 of Block 199; Lots 2, 7, 8 and 10 of Block 200; Lot 6 of Block 201; Lots 2, 6 and 9 of Block 202; Lots 6, 8, 9 and 10 of Block 203; Lots 1 and 8 of Block 204; Lots 1 and 10 of Block 205; Lot 3 of Block 208; Lot 10 of Block 209; Lot 8 of Block 215; Lot 8 of Block 218; Lots 2, 8 and 10 of Block 219; Lot 10 of Block 221; Lot 9 of Block 222; Lot 5 of Block 223; Lots 3, 10 and 5 of Block 224; Lot 4 of Block 232; Lots 3, 6 and 10 of Block 233; Lots 4 and 7 of Block 235; Lots 1, 5 and 6 of Block 236; Lot 4 of Block 237; Lots 3 and 9 of Block 238; Lots 7 and 10 of Block 239; Lots 7 and 8 of Block 248; Lots 4, 7, and 9 of Block 249; Lots 1, 2, 5 and 7 of Block 250; Lots 1, 2 and 6 of Block 251; Lots 1, 2 and 10 of Block 252; Lots 1, 5, 8 and 10 of Block 254; Lots 2 and 5 of Block 255; Lots 1, 2, and 3 of Block 264; Lots 4 and 6 of Block 265; Lots 3, 4, and 6 of Block 266; Lots 1, 2, and 5 of Block 268; Lot 10 of Block 269; Lots 5 and 10 of Block 270; Lot 3 of Block 271; Lots 7, 8 and 9 of Block 273; Lot 1 of Block 276; Lots 6, 9, 10 and 14 of Block 277; Lots 3, 8, 9 and 16 of Block 278; Lots 1, 2, 3, 4, 5, 16 and 17 of Block 281; Lots 1, 6 and 13 of Block 282; Lots 5, 13, 15 and 18 of Block 283; Lot 7 of Block 284; Lots 7 and 18 of Block 285; Lots 4, 7 and 9 of Block 286; Lots 4 and 10 of Block 287. Said lots of the New Town of Narcoossee, according to the plat of the said New Town of Narcoossee filed in the office o f the Clerk of the Circuit Court of Osceola County, Florida, on the 12th day of February, A. D. 1913.

Lots 26, 27, 42 and 53 of Section 3; Lots 21, 47, 48, 49, North half of Lot 50, Lot 52 and South half of Lot 61 of Section 4; Lots 4, 7, 13, 14, 34, 35, 39, 45, 46 of Section 8; Lots 30, 33, 35 and 41 of Section 9; Lots 29 and 31 in Northwest corner of Section 9; South half of Lot 50, South half of Lot 53 and South half of Lot 61 in Section 10; Lot 19 of Section 15; West half of Lot 26, all of Lots 31 and 57 and South half of Lot 58 of Section 16; Lot 58 of Section 17; Lots 70 and 76 of Section 20; Lot 21 of Section 21; Lot 61 of Section 22, all in Township 25 South, Range 31 East, according to the new plat of Narcoossee filed in the office of the Clerk of the Circuit Court of Osceola County, Florida, on F ebruary 12th, A. D. 1913.

Lots 1, 2, 7, 10, 12 and 14 of Block "D"; Lot 10 of Block "J"; Lot 11 of Block "R"; Lots 3 and 5 of Block "U"; Lot 4 of Block "X"; and all of Block "Z" of the Town of Narcoossee, according to the corrected Plat of Narcoossee filed and recorded among the public records of Osceola County, Florida, on the 11th day of January, A. D., 1860; and Lot 5 of Block 87 of the Town of Runnymede, according to the official plat thereof filed and recorded.

This 1st day of April, A. D. 1924.

L. R. FARMER,
Sheriff of Osceola County, Florida.
April 3—April 24.

In County Judge's Court, Osceola County Florida.—In re Estate of W. A. Milner, Deceased.—Citation.

To Capt. Wm. S. Prout, Sternberg General Hospital, Manila, Phillipine Islands; Mrs. Margaret M. Prout, 1100 Polk St., Topeka, Kansas; Henry Gregory Prout, 1124 Kansas ave., Topeka, Kansas; Forrest Pinkerton, Lethbridge, Alberta, Canada; Paul Pinkerton, Ormond, Florida; Mrs. Flora V. Livingston, Ware Hall, Cambridge, Mass.; Mrs. F. C. Montgomery, 1275 Polk St., Topeka, Kansas; Charles H. Milner, 2802 Telegraph Ave., Oakland, California; Peoples Bank of St. Cloud, St. Cloud, Florida; Abram Huff, St. Cloud, Florida; and To All Other Persons Interested in the Hereinafter Described Real Estate.

Notice is hereby given to you and each of you, that Wm. Lambiss, as administrator of the Estate of W. A. Milner, deceased, has filed a Petition in the above styled Court, setting forth that there are debts due and owing, and that the personal estate is insufficient for the purposes of paying the said debts, and that it is necessary to sell the real estate for that purpose, and praying for an order to take possession of the following real estate as assets for the payment of debts and charges due and owing, via:

"Lot Sixty-five (65) of Boulevard; Lots 13, 14, 15, 16 and 17 (West 100 feet) of Block 97; Lots 1, 2, 3, 4, 9, 10, 11 and 12 of Block 96; Lot Six (6) of Block 136; Lots 1 and 6 of Block 137; Lots 8 and 9 of Block 150; Lots 11 and 12 of Block 288 and Lots 3 and 4 of Block 236, all according to the Town of St. Cloud, as shown by the recorded Plat filed by the Seminole Land & Investment Company.

"Also: Lots 85 and 92 o f Section 30, and Lots 70 and 75 of Section 31, all in Township 26 South, Range 31 East, all according to the Plat of the Seminole Land & Investment Company's subdivision of said Sections 30 and 31, situate in Osceola County, State of Florida."

Therefore you and each of you and all other persons interested are hereby commanded to appear before me, at Kissimmee, Osceola County, Florida, on the 3rd day of May, A. D. 1924, and to show cause, if any you have, why said Petition should not be granted.

Witness my name as County Judge of Osceola County, Florida, at Kissimmee, together with the seal of my office, this the 17th day of March, A. D. 1924.

(Seal) T. L. COMER,
County Judge of Osceola County, Florida. April 3—May 1- 8t

Notice Application for Tax Deed

Notice is hereby given, that Hugh C. Perkins, purchaser of Tax Certificate No. 783, dated the 6th day of June, A. D. 1921, has filed said certificate in my office and has made application for tax deed to issue in accordance with law. Said certificate embraces the following described property, situated in Osceola County, Florida, to-wit:

Lots 21 and 22, Block 311 St. Cloud.

The said land being assessed at the date of issuance of said certificate in the name o f W. T. Britton. Unless said certificate shall be redeemed according to law tax deed will issue thereon on the 3rd day of May A. D. 1924.

(Ct. Ct. Seal) J. L. OVERSTREET,
Clerk Circuit Court, Osceola County, Florida. By S. H. BULLOCK, D. C.
April 3—May 1.

"Are you a good cook?"

"Yes, ma'am. I go to church every Sunday."

DODGE BROTHERS
TYPE-B SEDAN

A woman will usually admire one thing about a car and a man another, but there is one feature of the new Type-B Sedan which both admire equally and emphatically—its exceptional driving ease.

This is due to a combination of several important improvements—a roomier front compartment; a readier clutch response; a new steering wheel that offers a trim, firm grip; and control levers that are ideally accessible, yet conveniently out of the way of robes and luggage

I. W. PHILLIPS SONS
Pooseil Ave.
Kissimmee, Florida.

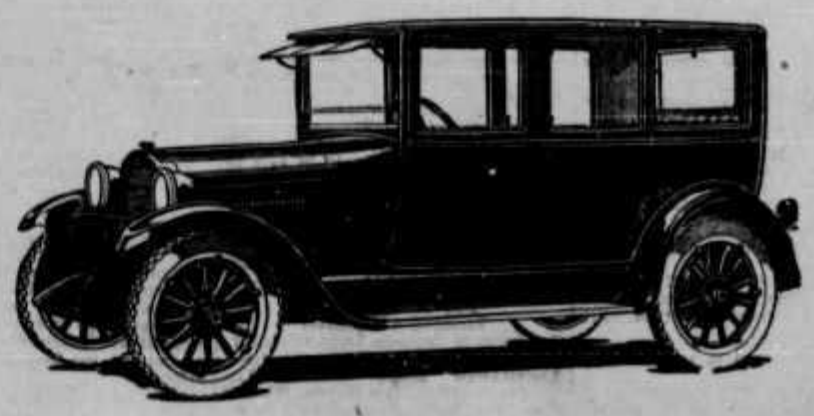

Ford

$295 F. O. B. DETROIT

Order It Today!

The spring rush for Ford Touring Cars has started

Arrange to place your order at once, so that you will not be obliged to wait for delivery.

Ford Motor Company
Detroit, Michigan

If you do not wish to pay cash for your car, you can arrange for a small payment down and easy terms on the balance. Or you can buy on the Ford Weekly Purchase Plan.

See the Nearest Authorized Ford Dealer

Ford
CARS · TRUCKS · TRACTORS

F.40C

ANNOUNCEMENTS

FOR COUNTY JUDGE.

I am a candidate for nomination to the office of County Judge of Osceola County, Florida, subject to the wishes of the Democratic voters on June the 3rd, 1924.

If nominated and elected, I pledge myself to administer the duties of the office fairly and impartially to the best of my ability. I have no friends to specially serve and no enemies to punish. With more than twenty years experience in the general practice of law, I think should justify me in claiming to have the qualifications to hold the office.

I will appreciate the vote and support of all the voters, and if anything should prevent my seeing all of them personally during the campaign, please be assured that it is not due to any indifference or that I will not fully appreciate your vote and influence.— Respectfully,

MILTON PLEDGER.

J. M. Smith is a candidate for Sheriff of Osceola county, subject to the action of the Democratic primary to be held in June, 1924. Your vote and support will be appreciated.

I hereby announce myself a candidate for the office of Sheriff of Osceola county, subject to the action of the democratic primary to be held in June. If elected I will do my best to enforce the laws in this county. Your vote and support will be appreciated.

YOUNG TINDALL.

We are authorized to announce L. R. Farmer for re-election as Sheriff of Osceola County.

We are authorized to announce Henry Bratton for Supervisor of Registrations of Osceola county subject to the Democratic primary in June.

I hereby announce myself for candidacy for re-election to the office of Supervisor of Registration in the June primary.
111. WALTER C. BASS.

We are authorized to announce the name of

A. F. BASS

for County Commissioner for District No. 4, (St. Cloud), subject to the action of the democratic primary to be held in June.

We are authorized to announce the name of

HENRY PARTIN

for County Commissioner for District No. 2, (Partin Settlement and East side of Kissimmee) subject to the action of the Democratic primary to be held in June.

We are authorized to announce the name of

GABE H. WHITE

for County Commissioner of the St. Cloud Commissioners District. Primary in June.

We are authorized to announce the name of

E. L. D. OVERSTREET

for County Commissioner for District No. 1, (Shingle Creek and Campbell section) subject to the action of the Democratic Primary to be held in June.

We are authorized to announce the name of

C. E. YOWELL,

as a candidate for re-election to the office of Superintendent of Public Instruction for Osceola County, subject to the action of the Democratic Primary to be held in June.

We are authorized to announce the name of

M. O. OVERSTREET

as a candidate for re-election for State Senator from the Nineteenth Senatorial district comprising Osceola, Orange and Seminole counties.

We are authorized to announce the name of

J. W. MILLER

of Kissimmee, as a candidate for the office of tax assessor for Osceola county, subject to the action of the Democratic primary to be held in June.

We are authorized to announce the name of

W. R. Godwin,

of St. Cloud, as a candidate for Representative in the Legislature from Osceola county, subject to the action of the Democratic primary to be held in June.

For Assessor of Taxes

It is with full knowledge of the responsibility of the position that I announce that I am a candidate for re-election to the office of Assessor of Taxes for Osceola County. This (1924) makes twelve years that I have held this position and I feel that this only makes me better fitted to fill this important office in the interest of the county as a whole. With many thanks for past favors and again asking your support in the election June 3rd, I am

Respectfully yours,
WM. I. BARBER.

I hereby announce myself as a candidate for Tax Assessor for Osceola County, subject to the will of the Democratic voters in the primary June 3.

It will not be possible for me to see all of the voters personally, but I will appreciate your support, and if elected will give attention and do my best to give to all an equal, fair and just assessment.

N. C. BRYAN.

We are authorized to announce the name of

J. W. OLIVER

as a candidate for County Judge of Osceola county, subject to the action of the Democratic primary to be held in June. Your vote and support will be appreciated. 32-4tp

We spend millions taking danger curves from our roads and still Easy Street is the most popular thoroughfare despite the crooks.

DR. S. S. JONES,
Licensed Chirpractor
Ten years in Orlando. Lady attendant; complete X-ray equipment. 4th floor, Yowell-Drew Bldg., Orlando, Fla. St. Cloud office, The Haven, 8th and Mass. ave. Office hours 5 to 7 p. m., Tuesday, Thursday and Saturday.

SAVE THE BOYS.
Judge Comer Appeals to Fathers and Mothers.

As Juvenile Judge of Osceola County, quite a number of boys and girls come before me each year, and it is a perplexing question to know what is best to do with them. My greatest desire is to put these on the right road, that will lead them to be better men and women.

Are you a father or mother? If you are, what kind of a father or mother are you? For nearly every man is the ideal of some boy. Most fathers are saints in the eyes of their boys. Dear old dad may be a cross, why a crook is some fellow; if dad is a murderer, it is all right to murder; or if a dad is a moral degenerate, that is the kind of life to live.

That is what the boy thinks, the same with the girls, and that is what they will fight for. Just be around some time when some tactless fellow says something unkind about dad or mother, if you want to see the fur fly. We should say so. For no king, no emperor, not even a general ever lived who, in the mind of the average boy, is as great as dad. Well it is so. But dad has a most important responsibility because of his greatness. He owes it to the boy to be a real man. And she owes it to the daughter to be a real mother. He owes it to him to refrain from swearing around home, to real gently and kindly with the family, to even give attention to his dress and his table manners, for like dad, like the boy.

Dad ought to try to play the game on the square, for however he plays it, to the mind of the boy it is all right.

He ought to be honorable and clean, to leave off drinking and bad habits because his habits are very likely to become the boy's habits later on. You have seen sons of drunkards, many times they become drunkards and no doubt they thought because dad drank it was all right for them to drink. How many criminals have sons who likewise become criminals? The number would surprise you.

Every dad ought to be a brother and pal to his boy, and this means much more than it appears. He should be the sort of man that he would like to have his son become.

But there are boys without a father who are drifting in the streets. I will admit that the situation is acute. The court has a heart, and his heart goes out to the youth, but who is going to look after the boy, the boys of the other fellow?

Suppose the court would release them on probation. Will it do any good unless you take an interest? If you have no boy of your own see the court some day he may tell you how to become a big brother of some real bright, intelligent lad, to whom kind-

Keep On! Keep On

Writer: "I take my characters from real life."

Tactful Friend: "That's fine. I'm sure the world will be better off—(under breath—to be rid of such."

Dynamite Dispositions

Snip: "Why do they call them raving beauties?"

Snap: "Just deny one her little whim and you'll see."

CITIZENS REALTY CO.
M. PUCKETT-FOSTER, Mgr.

ACREAGE

5 Acres, 3 Rooms, some fruit, $450.

From 1½ acres to any amount of acres desired.

Large tracts of timber land.

We will quote you prices on any lots formerly owned by Seminole Land and Investment Co.

LOTS LOTS
Now is Time to buy.

GROVES

10 Acres. 9-year-old Fruit, 6 acres Near Shaker Colony. Price Right.

30 Acres. Young grove on Ridge.

10 Acres. Young grove, 5 acres cleared; 5 acres ready to clear. Death cause for selling.

6 Acres. 5 in bearing grove, ¼ mile shipping point.

15 Acres, good buildings. Good reason for selling.

5 Acres. Young grove in grove section. See this one.

COTTAGES

3 Rooms, 3 lots, furnished, $650.

4 Rooms, 2 lots, furnished, $550.

3 Rooms, 3 lots, unfurnished, $650.

4 Rooms, Bath, 2 lots, fine fruit $900.00.

New House. Hot and cold water, close in.

Ten rooms, two three-room apartments below, two two-room apartments above, modern. Ideal location. Good income property.

New House, modern, $1850.00
Bungalow near New Community House, well furnished.

You can't make a mistake if you buy right. See Mrs. Foster.

Come in, get prices before you leave for the north. We are glad to show you property.

Two-flat house furnished or unfurnished.

6 Rooms, 4 lots, furnished, $1,000.

We will show you till you are pleased. Our Motto, "A pleased customer".

SEE MRS. FOSTER

LOST—Tie or belt of black fibre silk last Friday near Park. Leave at Drug Store for reward. 33-1tp

THE RIGHT CUT

That's what makes the Barth market popular. We know how to cut every kind of fresh meat so that it is pleasing to the customer, and our cuts of meat are delicious to serve. Come in and get the best that the market affords.

BARTH'S MARKET
Back of Postoffice, St. Cloud, Fla.

Want Ads

FOR SALE—Rhode Island Red Eggs $1.00 per 15. S. Worthing, 10th St., between Florida and Ohio Ave. 31-2tp.

BE SURE to list your House for summer rent before you go. So far demand greater than supply. See Mrs. Foster.

FOR SALE—Desirable 12,000 acres timber and colonization tract, close to Tampa, hard road and railroad through property. Bargain for quick sale. Address M. Puckett Foster, St. Cloud, Fla.

21,500 ACRES Timber and Colonization. High healthy location. Railroad on property. 1st Class turpentine still with all equipment. Large commissary Good manager's residence, shop, 14 or 16 small houses for hired help. Third or Half cash, balance reasonable terms. Ask Mrs. Foster.

FOR SALE—The place on Penn. Ave., No. 205, between 8th and 9th streets, known as the W. H. Rowe home, modern, close in, one of the best locations in town, a seven room plastered house with laundry, all on one floor, porches all around the house, the large east porch screened. Outside door to every room in the house, ideal for private use or for roomers. All in good repair. Cement walks around house clear to alley. Fruit trees, several varieties, all bearing, fenced in. A good house, built by owner for a home. Come and look it over. Apply at the house, 3rd house north of railroad. Terms if desired. 29-tf.

FOR SALE—1922 Dodge Touring Car. Also house, furniture, all at a bargain as I am leaving. Address Wm. H. Overholtzer, Narcoossee. 32-2tp

WANTED—Good Strong Second hand trunk. Address Wm. H. Overholtzer, Narcoossee. 32-2tp

Plowing, disc'ng, cultivation. Any kind of Tractor work. See or write Alfred Prather or Frederic Stevens, office Odd Fellows Hall, or Box 34, St. Cloud. 33-4t

WANTED INFORMATION:— Anyone who knows nesting places of birds—Cranes, Ibis, Curlews, etc., please write us. Ostrich Farm, W. Palm Beach, Fla. 32-1tp

WANTED—Lawn Mower. Must be cheap. Hader, Box 214. 33-1tp

WANTED—Care of rooms—close in. No family. Box 755. 33-1tf

WANTED.—To rent a five or six room house or apartment. Must be close in and modern. Address House, care of Tribune. 33-2t

LOST.—Cameo Brooch between Wisconsin Avenue and Drug Store. Reward for return to Mrs. F. D. Chase, 210 S. Wisconsin Avenue. 33-1tp

WANTED—Cistern. Must be in good shape and cheap for cash. Address P. O. Box 306, St. Cloud. 33-1t

FOUND—Large handbag between St. Cloud and Ashton. Owner can have same by calling on C. J. Rothrock, St. Cloud. 33-1tp

FOR SALE: House and 3 lots and filling station on Main St. in Kissimmee. Would trade for home or business in St. Cloud. S. I. Smith, 306 Mabbette St., Kissimmee. 33-1tp

LADIES WORK AT HOME, pleasant, easy sewing on your machine. Whole or part time. Highest possible prices paid. For full information address L. Jones, Box 2, Olney, Ills. 33-1tp

PLOWING OF LOTS for gardens done right. One or two-horse work. Apply C. A. Bunday, 5th and Columbia, St. Cloud. 1tp

LOST—Sun umbrella, gold and onyx handle with Anderson engraved on the top. Reward if brought to No. 221, corner Minnesota and Twelfth st. Mrs. James Campbell. 33-2tp

RAIN WIND-GLARE PROOF

Deluxe wooden slat window and porch shades.

Easy to hang, rain proof, no direct sunlight, plenty of light and air, any size, adjustable to any height.

Beautiful weather-proof colors, reasonable prices, every home should be supplied with these window shades. The porch shades make an inexpensive sleeping porch.

Ask your dealer for Sauk Rapids Shades. If they do not carry them in stock, write me for full description of the shades and give me the name of your local dealer, and I will see that you are supplied through your dealer.

E. G. PORTER,
Sauk Rapids, Minnesota

FOR SALE—Lots 1, 2, 22, 23, 24 Block 307 on Minnesota Ave. Will sell for reasonable price. John Buschens, Fulda, Minn. 27-6tp.

Stove Wood, any size, $3.50 per stran. J. C. Outlaw. Phone 47 for quick delivery. tf

IF YOUR WELL is out of commission or you need a new one, call on Grip Prather, Box 823, St. Cloud. 17-tf

Comrades—have plenty of wood now for everybody. Wood yard between 8th and 9th on Delaware ave. Call or address P. O. Box 617. H. F. Hettinger. 25-tf.

FOR SALE—Six-room house, two lots; fruit trees; would take good car as part payment. Address box 761, St. Cloud, Fla. tf.

FOR SALE—Lot 8 in Block 235, Dakota Ave. Plot 90 Sec. 2 Range 30. What am I offered? Evander E. Harding, Palm, Fla. 29-6tp.

HOME for the sick, Wisconsin and 9th. St. one block west of electric plant. Nurse Williams. 30-4t.

FRANK HADEY, experienced auto mechanic, will do your work at 50 per hour. Any other kind of work reasonable. 400 So. Fla. Ave. 30-5tp.

FOR SALE—Florida Marvel Blackberry, Cavendish Banana Plants or Citrus trees. D. L. Smith, St. Cloud. 32-4tp.

FOR RENT—A 7-room house through summer months $6.00 a month on Mass. Ave. between 5th and 6th streets. Any time after May 10th. Inquire of S. Buffington.

FOR SALE—Globe Tomato Plants, $2.00 per thousand, Wakefield Cabbage Plants, $2.50 per thousand, Cufas, $4.50 per bu. Cut-fall Millet 20c per lb. Pink, Speckled and Yellow Crowders, 20c per lb., Globe Tomato Plants ready in 15 days. Dean Seed Company, Inc., Orlando, Fla. 31-2t.

FOR SALE; Brabham and Iron Cowpeas $3.50 bu. Clays $3.50 bu. Chufas $4.50 bu. Upland Rice $2.90 bu. Pole Cat Crowder Peas 50lbs for $1.25 prepaid. Brown Cream and Speckled Crowder Peas, 50lbs. for $1.25 prepaid. Beggarweed Seed reclaimed 50c lb. Globe Tomato Plants, $2.00 per thousand ready for shipment in 15 days. Mail orders at once. Dean Seed Co., Orlando, Fla. 33-2t

FOR SALE—CHEAP—Edison Phonograph, double motor; 48 fine records. Enquire "X" care Tribune. 33-1tp

STOP ATTACKS OF

ASTHMA

The druggist whose name appears below will supply you with a $1.00 bottle of HOOVER'S IMPROVED ASTHMA REMEDY, with the understanding that after you have taken one-half the medicine you are not satisfied with the results, you may return the balance and your money will be cheerfully refunded. No smoke or disagreeable odor about the house, gives quick relief, and if used for a reasonable length of time, removes the causes and conditions which render you subject to attacks of Asthma.

$1.00 and $3.00 Bottles at Your Druggist's

EDWARD'S PHARMACY
St. Cloud, Fla.

A Free Trial Will Be Sent By

Geo. D. Hoover
Manufacturing Pharmacist, Inc.
207-209 E. Locust St.,
Des Moines, Iowa

PE-RU-NA
For Catarrh

of the Head, Nose, Throat, Stomach, Bowels or other Internal Organs.

Backed by more than half a century of successful service in the American home.

Your Nearest Dealer Carries Pe-ru-na Tablets or Liquid

TINY TOT TALCUM
Fine for your Baby. 25c

Puretest Aspirin Tablets, 100—69c
EDWARDS PHARMACY

PEPTONA-Our Best Tonic
One Dollar